THE WEATHER
Yesterday: High, 86. Low, 70.
Today: Partly cloudy and hot; showers in afternoon.
Weather Details on Page 22.

THE ATLANTA CONSTITUTION

For 77 Years an Independent Georgia Newspaper, Georgia Owned and Georgia Edited

The South's Standard Newspaper
ASSOCIATED PRESS—WIDE WORLD
INTERNATIONAL NEWS SERVICE
NORTH AMERICAN NEWSPAPER ALLIANCE

VOL. LXXVII., No. 50. ATLANTA (2), GA., FRIDAY MORNING, AUGUST 4, 1944 Issued Daily and Sunday, entered as second-class matter, post office, Atlanta, Ga. PRICE FIVE CENTS

U. S. TANKS AIM AT BREST, ST. NAZAIRE AFTER TAKING RENNES, BRITTANY CAPITAL

Reds Only 100 Miles From German Silesia

Constitution Staff Photo—B. W. Callaway.

WAITING FOR THAT CALL—Mrs. C. E. Allen, of 753 Myrtle street, N. E., is waiting for a weekly call from her son, Lt. Sammy Allen, at Kelly Field, Texas. The jar in Mrs. Allen's hand is the one she keeps on her cafe counter for patrons' contributions to the HEROES' PHONE CALLS Fund. She plans to tell Sammy about her personal drive for donations to pay for phone calls that wounded veterans will make to their loved ones far away.

Plunge 15 Miles After Crossing Vistula Barrier

LONDON, Friday, Aug. 4.—(AP) Red army troops shattered the Axis Vistula river line in Poland yesterday, smashing 15 miles beyond that last natural defense barrier short of the "holy soil" of Germany in a broad flow of men and tanks that flanked burning Warsaw and sped toward German Silesia, only 100 miles away.

The Vistula, which a desperate enemy had attempted to hold with reinforcements sent from central German reservoirs, was crossed 110 miles south of besieged Warsaw on a front nearly 19 miles wide between Koprzywnica and Polaniec.

German broadcasts also said that another strong bridgehead was established on the west bank near Warka, only 30 miles southeast of Warsaw, where Polish patriots were fighting the Germans in the streets, but Moscow did not confirm that enemy announcement.

60 MILES OF KRAKOW

The west bank towns of Koprzywnica and Polaniec fell to the Russians, a Moscow communique said, along wjth Staszow, 15 miles west of the swift-flowing Vistula. By seizing Polaniec the Russians were only 60 miles northeast of Krakow, Poland's fifth largest city. With the capture of Staszow they were only 30 miles southeast of the German stronghold of Kielce.

A midnight Soviet bulletin said infantrymen first crossed the Vistula on pontoons and rafts, followed by tank forces. In heavy fighting beyond the river amid strong fortifications the Russians said they killed 3,000 Germans and captured 500.

More than 50 localities fell in this swift Russian strike which apparently was delivered by the upper wing of Marshal Ivan S. Konev's First Ukraine Army. The Moscow bulletin did not mention the Warsaw area, where Marshal Konstantin K. Rokossovsky's First White Russian armies are engaged in a bitter fight with the Germans just east of the city.

NAZIS CALL HELP

Russian troops were reported even nearer ancient German soil in western Lithuania, attacking toward East Prussia on a broad front. Moscow dispatches said these units were only three miles from East Prussia, fighting near Virbalis and Wizainy and preparing to leap the border after an intensive shelling of Nazi concentrations across the border. The Soviet bulletin said 200 more localities had been taken by the Russians west and northwest of Kaunas, fallen former Lithuanian capital.

A Soviet midnight communique said the Germans were throwing in huge forces of planes in an attempt to stem the Russian advance. Forty-seven of these were shot down during the day, Moscow said, and large numbers wrecked on the ground.

A total of 6,400 Germans were declared to have been killed on all fronts during the day, bringing enemy losses in three days to more than 30,000 on the basis of Moscow accounts.

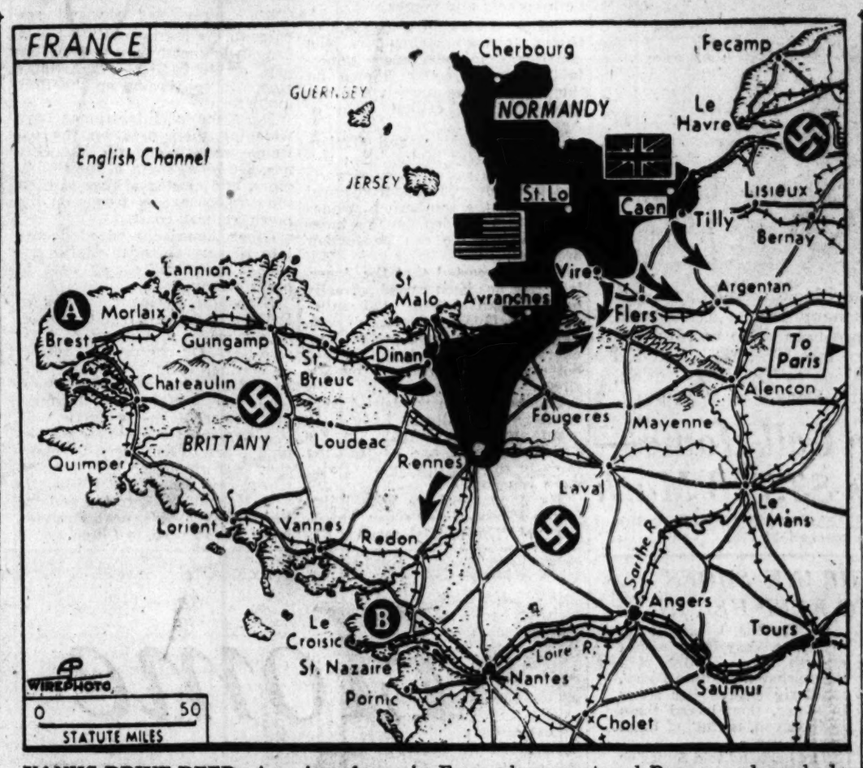

YANKS DRIVE DEEP—American forces in France have captured Rennes and reached Dinan in drives through Brittany and were pushing yesterday toward the ports of Brest (A) and St. Nazaire (B). Black area is under Allies. Arrows show Allied drives.

Bradley's Men Smash Unchecked Toward German U-Boat Base

SHAEF, Aug. 4.—(Friday)—(AP)—A mighty tide of U. S. troops and armor swept up Brittany's capital and main rail city of Rennes last night and rolled on unchecked toward the prize ports of Brest and St. Nazaire along roads littered with the wreckage of enemy tanks and vehicles.

Gen. Bradley's powerful force that brushed past resistance at Rennes pounded on south toward St. Nazaire, the Nazi U-boat base less than 60 miles away, after traveling 40 miles in 24 hours.

Another great force of triumphant Yanks headed straight west across the Breton peninsula toward Brest, and probably already was well past Dinan after breaking across the Rance river, 110 miles east of the second port of France where their fathers landed to fight the first World War.

Behind them, other forces methodically widened the corridor through which these forces were pouring into Brittany from Normandy, pushing 20 miles east of Avranches to Mortain on the road to Paris.

While making the American breakthrough into Brittany more secure, this force also was executing a broad outflanking movement against remaining enemy positions along the 150-mile front and was tightening the noose on six enemy divisions already in mad flight to the north.

This once-proud force of two enemy armored and four infantry divisions, which had held back the Allied advance east of Granville, was on the run before a four and one-half mile gap was closed below Vire, abandoning tanks and other heavy equipment.

Following up swiftly in a seven-mile advance from the southwest, American forces pushed to within a mile of St. Sever-Calvados, midway between Vire and Villedieu-Les-Poeles.

FRUITLESS EFFORT

In a fruitless attempt to stall their pursuers, the Germans drove French civilians out into the highways in the path of the American advance, but the noncombatants were shunted off to temporary camps.

It appeared that the Germans, far from offering a threat to the Normandy-Brittany corridor, were pulling out of the whole salient between their fallen road centers of Mortain and Vire.

The announcement of Rennes' fall came from Secretary of War Stimson in Washington and was in advance of information available to correspondents at Supreme Headquarters. Last reports had said street fighting was raging in the city although advance elements had speared on to the south.

The weakness of the defense of such a strategic city as Rennes bore out indications that the Germans had only a few garrison divisions and the remnants of mauled divisions driven out of Normandy for a defense of the immense peninsula.

Allied air forces in rising force resumed their bridge blasting campaign to keep the sprawling Loire-Seine triangle sealed off and prevent the Germans from bringing up forces for a counterattack against the line of armor swiftly sealing off the peninsula.

BRITISH FRONT

On the British front, where the Tommies seized Vire and drove on east, enemy resistance was stiffening, but he was under intense rocket fire from powerful British Typhoons.

These hard-hitting planes caught the German Ninth SS Panzer division in a road jam passing a line of lighter vehicles near Condé-sur-Noireau and crippled the whole column.

Gen. Eisenhower made his 10th visit to the Allied battlefront, conferred with Gens. Montgomery and Bradley and returned to England "all smiles."

It was announced for the first time that the British Guards Armored division, one of the most elite of the whole army, has been in action in Normandy and took part in the thrust southeast of Caen toward Vimont. Its present sector was undisclosed.

15 CARS JUMP TRACK

BALLSTON SPA., N. Y., Aug. 3.—(AP)—Fifteen freight cars jumped the Delaware and Hudson railroad track here tonight, blocking both main tracks.

U. S. In Charge, Trolley Strike Ended by Vote

By The Associated Press.

Philadelphia Transportation Company workers whose three-day walkout has slashed war production voted last night, a few hours after the federal government seized the system, to obey an Army appeal that they return to work this morning at 5 o'clock.

The workers' decision was announced by James McMenamin, chairman of their "general emergency committee," following a mass meeting at a car barn already taken over by the Army.

Earlier, the more than 4,000 workers present cheered when Army officers posted a notice at the barn announcing the seizure, and saluted as the flag of the United States was raised over the premises.

The work stoppage kept 6,000 employes idle and immobilized every trolley, bus, subway and elevated train in Philadelphia, classed by the War Manpower Commission as the nation's second war production center.

Upgrading of eight Negro employes precipitated the walkout. McMenamin told last night's mass meeting that "the government is taking over the property as of today and there are no Negro op-

Continued on Page 9, Column 3.

APPRECIATED, NO DOUBT—An American soldier shows his appreciation for the entertainment provided by members of a USO camp show in its first appearance on the continent. Things like this take soldiers' minds off war.

Kindness Rings in Heart Waiting for Son's Call

By MARY KEY WYNNE.

She knows what it will mean. She is a mother with a boy in the service.

A 60-year-old woman sat in her cafe waiting for Sammy, her son, to call from Kelly Field, Texas. Sammy wasn't ill, and he wasn't overseas, but his weekly call made the days without him more bearable.

As the woman sat by the pay-telephone, she picked up The Constitution and read of the HEROES' PHONE CALLS Fund.

"It sure did touch me when I read that piece," she said, "because I knew how much my call was going to mean to me, and I knew how much a call from a wounded son would mean to some other mother."

Right then, Mrs. C. E. Allen, of 753 Myrtle street, N. E., got a fruit jar from the kitchen and cut a hole in the top. In her home-made bank she put some money to start her project on its way. She placed the container on the front counter in the cafe so that her customers might contribute to the heroes' phone calls.

$11 IN TWO DAYS

Mrs. Allen sent $11 to The Constitution yesterday. It was her collection for two days.

She's going to keep that jar in her restaurant for the duration. "And I'm going to put all I can in it myself," she declared.

Mrs. Allen had waited on about 200 patrons by early afternoon, but she wasn't too tired or too busy to remind each customer of her little jar on the counter.

"All the folks who come here are mighty sweet about dropping some change in," the mother said. "I really think more of that jar than I do of what goes in my cash register. That doesn't sound like the truth, but it is."

Here is one woman who is doing all she can. She works at least 14 hours every day. She isn't too young either. But, the best that she has goes into the HEROES' PHONE CALLS Fund.

Where is your contribution? Have you made it yet?

Surely you won't deny a returned wounded serviceman the privilege of calling his mother. Surely you haven't forgotten that he braved the fire of shells, the burst of bombs, and the treachery of the enemy, just to keep you safe. Would you overlook the little things that will make his life in the hospital brighter?

Mail a check today to The Atlanta Constitution. Make it payable to HEROES PHONE CALLS. An estimated $3 will pay for one call—account for as many calls as you can.

It's a good way to relieve the worried minds of folks on the home front . . . the way to lighten the hearts of wounded veterans.

(List of donors to Heroes' Phone Calls Fund on Page 2.)

Four New Skyscrapers For Postwar Gotham

NEW YORK, Aug. 3.—(AP)—Four new skyscrapers are planned as postwar construction here at an estimated cost of more than $20,000,000. Plans filed at the city housing department yesterday called for structures ranging between 33 and 50 stories in midtown and downtown Manhattan.

Hot and Humid Weather, Maybe 92, Due to Encore

There will be a return of hot and humid weather today, according to A. J. Knarr, forecaster at the municipal airport. The temperature may reach a high of 92 degrees. The official preview reads: "Considerable cloudiness, humid and moderately hot, with scattered afternoon and evening thundershowers."

The high temperature yesterday was 86 degrees at 4 p. m., and the low was 70 at 6 a. m.

Banks Plan Small Business Aid By Adequate Long-Term Loans

By RALPH McGILL

Atlanta's Clearing House banks, acting within a national plan, yesterday announced what amounts to a sensational, and yet completely sound, contribution to the future prosperity and progress of the city and state by long-term and adequate credit to small business.

The meeting was preliminary to a state-wide convocation of banks to apply the same credit principles.

The plan amounts to a revolutionary change in the lending business of the banks. It is described as lifting it above the level of interbank competition, providing that once again competent men, and firms, with character, ability and a constructive idea, will get adequate credit and terms long enough to do the job.

It is a recognition by the banks of the nation that there is such a need and that private business can meet it as well, or better, than government aid.

If adopted nationally, as the American Bankers' Association Small Business Credit Commission hopes, and insists it must, the plan will do a big part of the job of meeting the economic shock of peace by providing a part of the machinery of transition.

Atlanta banks met Wednesday to hear the report by H. Lane Young president of the Citizens and Southern National Bank, who is Georgia's representative on the national bankers' commission. President Young attended the meeting with his associate, Mills B. Lane Jr.

A committee was authorized to be appointed by Robert W. Strickland, of the Trust Company of Georgia, and president of the Atlanta Clearing House Association. The Atlanta banks, recognizing the need for a radical change in lending policy to meet the free enterprise needs of the present and future, enthusiastically pledged unqualified co-operation.

The idea of extending credit above the level of interbank competition is to be accomplished, says the report, "by the closest union and concert of action between banks of every class, from the least to the greatest."

In cases where the city bank can assist its rural correspondent, with credit surveys and plans to accommodate an unusual or difficult application for credit, "this will be done without expectation of compensation or profit by the city bank."

If desirable because of the size of the loan, the city bank will, on request, participate. In cases of unusually large loans credit pools, spreading the loan through several banks, will be established.

This statement by the Atlanta banks is the credit policy adopted by the Postwar Small Business Credit Commission of the American Bankers' Association and behind it are mobilized the nation's 15,000 member banks.

Robert H. Hanes, chairman of the commission and a former president of the American Bankers' Association, and one of several

Continued on Page 6, Column 3.

IN OTHER PAGES

	Pages
Army and Navy news	14
Classified ads	22, 23
Comics	21
Daily cross-word puzzle	21
Editorial page	10
Editorial features	11
Financial news	13
Obituaries.	22
Radio programs	17
Ration dates	19
Society	15, 17
Sports	12, 13
Theater programs	16
Weather.	22
Women's page features	16
Worry Clinic	16

Fear Mongoose on the Loose—Snake-Killer Can't Enter U. S.

WASHINGTON, Aug. 3.—(AP)—The four freedoms do not apply to a mongoose, government authorities made clear today, exhibiting concern over the kinds of pets that returning servicemen are trying to bring home.

Those pets have ranged from coatimundis, which have faces like foxes and tails like raccoons, to spotted wildcats, which are self-explanatory. This indulgent republic, under certain conditions, will tolerate the importation of an ocelot or even a kinkajou, but it draws the line at mongooses.

Twice in the past year the government has sentenced mongooses to the lethal chamber for illegal immigration. The Lacey act of May 25, 1900, forbids entry of the scrappy, ferret-like Indian mammal as a menace to the agricultural and horticultural interests of the United States.

Perhaps, speculated Frederick C. Loncoln, senior biologist of the Fish and Wildlife Service, Congressman Lacey had in mind an unfortunate episode on the island of Mamaica.

Due to an impressive string of victories over the venemous cobras of his native Orient, the mongoose's reputation as a handy mammal at a snake fight had penetrated the West Indies.

Jamaica at the time was teeming with dissatisfied slaves honing to leave their masters' bed and board. An inspired overseer talked the boss man into ordering a cargo of bushmasters, the deadliest reptile nearby South America could offer. The snakes were loosed in the jungle surrounding the plantations.

The move was only too successful. The slaves weren't the only ones who thought twice before stepping off the big road.

So they brought in mongooses to kill the snakes, Lincoln related.

Trouble with that was, the mongoose was nobody's fool and soon found he could make an easier living stealing eggs from ground-nesting birds. He went his way, the snakes theirs.

The Lacey act also forbids the importation of flying foxes, fruit bats and English sparrows and starlings.

By later regulations, the Secretary of Agriculture has barred the importation of sky-larks, house mice, rats and European bullfinches, hares and rabbits. Even the Indian house mina, which can outtalk a parrot, was banned, possibly on the theory there's too much talk in this country already.

Lincoln said it is probable that the bulk of the soldiers' pets are monkeys and parrots. However, having a working knowledge of the kind of animals with which a G. I. might strike up an acquaintanceship in the African or South American jungles, he's trying not to think too much about the pets which may be slipping in on fast-flying transport planes.

Bulgars Accept Allied Terms As Preliminary to Surrender

By PAT FRANK.
(Copyright, 1944, for The Constitution.)

ANKARA, Turkey, Aug. 3.—(ONA)—Bulgaria has agreed to terms preliminary to her surrender to the Allies, it was reliably learned here today.

Marking the first crack in Hitler's grip on the Balkan satellites following Turkey's rupture with Germany, the Bulgars have agreed to:

(1) Withdrawal of all Bulgarian forces from Greece and Yugoslavia, and arming of Partisans who have hitherto been interned.

(2) Withdrawal within the pre-1939 frontiers of Bulgaria.

(3) Fixing of Bulgarian frontiers and all Balkan borders after the war on the basis of economic factors.

(4) Restoration of full rights to Jews and other disenfranchised citizens.

(5) Clearing Germans out of all posts of civil authority.

In addition to these preliminary terms, it is understood that Russia expects the Bulgarians to collaborate in driving all German troops out of the country. It is reliably reported here in this connection that the Bulgars have already succeeded in ousting the Germans from the Black sea ports of Varna and Burgas, and have halted all anti-Jewish measures.

The negotiations for the pre-surrender terms were conducted by British and American representatives through formal neutral channels, it is reliably reported. Simultaneously Russia backed the Allied terms through its Sofia diplomats.

The negotiations do not mean abandonment of the unconditional surrender policy, but show that this policy is sufficiently elastic to provide fair and decent terms to those countries ready to "work their passage home."

Undoubtedly other agreements will be reached between Turkey and Bulgaria and the Allies; Turkey and Bulgaria, which will have a terrific impact on Romania and Hungary.

Tavern Closed For 30 Days

Suspension of its beer and wine license for 30 days and probation for the remainder of the current licensing period was the punishment meted out yesterday to the Lounge tavern at 79 Forsyth street, N. W., as the result of charges brought against it by Marvin Allison, state director of the Georgia Committee of the Brewing Industry Foundation.

The action was announced by State Revenue Commissioner J. Eugene Cook, who concurred in the findings of a three-man board composed of revenue department officials, before which the case was heard last Monday. It also was ordered that better lighting be provided in a sideroom operated in the place.

Affidavits by the committee's field representative and by state revenue agents, charging that the operator of the Lounge and his employes sold beer and wine to intoxicated persons, and that unescorted women were allowed to enter the place and to make dates with servicemen who frequent the establishment, were presented by State Director Allison, and direct testimony was given by Police Chief Hornsby, Superintendent of Detectives McKibben, Lt. E. I. Hilderbrand, head of the city's vice squad; City Detective Corley, and two city policewomen.

The defense was represented by John H. Bowen, owner of the establishment, and Charlie Vocalis and his wife, operators. Bowen testified he visited the tavern only seldom and was not familiar with its operating methods, but the Vocalises denied all charges against the place.

—v—

The most inexpensive form of advertising is the kind that brings results; you can sell or rent almost anything through low-cost Constitution Want Ads. Phone WA. 6565.

HEROES PHONE HOME—It may look like just a prosaic telephone booth, but it means happiness to a wounded veteran and his family. You can help these hospitalized boys call home by giving to the HEROES' PHONE CALLS Fund. Send contributions to The Constitution, care of the Fund. Do your part. Donate what you can.

1,269 Heroes Can Call Home—Phone Fund Hits $3,778 Mark

The Constitution's fund for HEROES' PHONE CALLS continues to grow as totals yesterday morning reached $3,778.

An average call home for a wounded veteran will cost $3, and figuring on this basis, Georgians have alreday made it possible for 1,269 boys to talk to the folks at home.

Those who have contributed to Heroes' Phone Calls, through The Constitution, as of yesterday morning are:

E. D. B.	$ 6.00
Mrs. Bessie Margolin	5.00
Dahlonega Telephone Co.	2.50
E. L. Piper	4.00
Mrs. J. Block	3.00
George Moore	25.00
Sam E. Levy	3.00
Bressler Brothers	10.00
Mrs. Sol Romm	5.00
Mrs. H. Mendel	5.00
Mrs. William H. Boulineau	6.00
Mrs. C. B. Dickson, Marietta	5.00
H. L. Wise, Calhoun	3.00
T. T. Pilkinton, Manchester	3.00
Mrs. Etta Cuba	3.00
T. E. Addison	10.00
Anne B. Ansley	3.00
W. C. Goodpasture	20.00
Mrs. James S. Morris	15.00
A. P. J.	10.00
Mrs. H. B. Estroff, Vidalia	3.00
Mrs. William A. Estroff Lyons	3.00
Mrs. Mildred F. Pomerance, Phoenix, Ariz.	3.00
Rev. James E. King, Athens	5.00
Mrs. J. E. Holmes	12.00
M. M. Eldridge, Americus	5.00
O. I. Echols	3.00
Mrs. Bent W. Speed, Dallas, Tex.	9.00
Sophia F. Spitz	3.00
Regina C. Spitz	3.00
Mr. and Mrs. J.	3.00
Mrs. W. Florence and Mary Florence	5.00
Mr. and Mrs. Mel Lowe, Albany	6.00
R. M. Pinson	5.00
Dr. and Mrs. J. R. Garner	10.00
William C. Jackson	15.00
Mrs. Minna S. Hegman	6.00
Mrs. C. R. Parry, Clarkdale	5.00
Charles and Leonard Ward, Cedartown	3.00
Mr. and Mrs. W. V. Norton, for Pfc. James R. Dana, S. W. Pacific	3.00
Mrs. Glenn K. Strickland	3.00
Mr. and Mrs. James W. Shaddix	3.00
HOLZMAN'S JEWELERS EMPLOYES 100 PER CENT.	
Erwin Henderson	10.00
Christine Wing	5.00
Al Herzog	5.00
Mrs. David Dorward	3.00
Mrs. Gypsie Pyle	1.00
Mrs. Frankie Bethune	1.00
Mrs. Charlotte Alston	3.00
Robert E. Cooke	2.00
Mrs. Audrey Murphy	3.00
Miss Hattie Shackelford	5.00
Mrs. Elsie M. Harris	5.00
Miss Sara Wakefield	3.00
Mrs. Leila Epps	3.00
Mrs. J. B. Sumlin	3.00
J. C. Mitchell	5.00
H. T. Waddell	3.00
Mrs. Sarah Bray	3.00
Mrs. Sarah Brock	3.00
Mrs. Frances Stamps	2.00
W. F. Chapman	5.00
Meyer Harrison	3.00
Alfred Bernstein	5.00
Roy North	3.00
R. A. Young	3.00
T. L. McCleskey	1.00
Earl Herren	1.00
A. G. Moser	1.00
Miss Dorothy Sewell	1.00
Mrs. Dorothy Smith	1.00
Anonymous	5.00
Albert Phillips	1.00
Arthur Travis	1.00
Clarence Johnson	1.00
Vera Willingham	.50
Levora Darden	1.00
Total	101.50
J. B. Warren, Bremen	6.00
A Friend	10.00
Mrs. Sarah F. Deadwyler	3.00
Mrs. M. O. Birk	9.00
Mrs. E. C. Wilson, Villa Rica	3.00
Mrs. Lenora W. Corley, Marietta	6.00
Friend of West Point, Ga.	3.00
Mrs. L. H. Crumbley	3.00
A Friend	2.00
Mrs. Harland L. Mumma	3.00
Hazel Lovelace	3.00
Mary J. Walton, Gainesville	3.00
John Harris	16.20
Mrs. O. A. Torbett, Jackson	6.00
Daisy B. Roman	6.00
Julia R. Brown	6.00
B. F. Sheppard	3.00
A. H. Conquest	3.00
R. C. Perkins	3.00
Guy L. Rolph	3.00
A. A. Peyton	3.00
Mildred Allen	1.00
Mrs. Sarah Fulcher	1.00
Mrs. Edna Chapman	1.00
Macie Pruett	1.00
Catherine Cole	1.00
W. D. Ray, Acworth	10.00
Hugh L. Richardson	10.00
In memory of M. McI. C.	6.00
Fannie R. Gershon	3.00
Mr. and Mrs. C. P. Sanders	3.00
Mrs. J. O. Anderson, West Point	3.00
Joseph A. Cerniglia	25.00
Frances Westfield, Chatsworth	3.00
John S. Blick	36.00
Katherine Sisk	5.00
Atlanta Baggage & Cab Co.	25.00
Sandersville Lions Club, Sandersville, Ga.	32.00
Albert E. Mayer	5.00
Someone interested in all mankind	3.00
Ethel Light and Ernestine Powell	4.00
Ladies' Bible Class, Tucker M. E. church	4.00
Dorothy Dodd Satterwhite	30.00
John D. Chotas	25.00
Ilah Ivey	5.00
Brighton Road	5.00
Ethel Foy Lamar	15.00
Mary Fortson	3.00
Mrs. Ethel A. Horne	6.00
Judy Myron	3.00
Virginia Bohannon	5.00
Bromer Beauty Guild	21.00
Mrs. Glen E. Miles, Hiawassee	3.00
Jessie Burgess	3.00
Sparks Specialty Co., Soperton	15.00
P. R. Grist	6.00
Miss Cleo Patrick, Omega	10.00
Sarah A. Dunbar	3.00
Mother of a Marine (Devereux, Ga.)	3.00
N. D. B.	3.00
Mrs. Claude Johnson	3.00
Bainbridge, Ga.	10.00
"A Fulton County Convict"	3.00
Mrs. W. Mowbray	6.00
Earl G. Dowda Optical Co.	50.00
Mrs. H. L. Pittman Jr. and Mrs. G. C. Pittman	4.00
Mr. and Mrs. Clark R. Wilcox	3.00
Miss Frances Schneider	3.00
M. E. Groover by Mrs. M. E. Groover	5.00
Mrs. C. G. Power	6.00
Ms. Harry S. Peckingough	3.00
Mrs. Helen Tuck	3.00
Mrs. Peter Ulrich	3.00
Hattie L. Gardner	3.00
Mrs. D. L. Hood	10.00
Mrs. Sam Weisman	3.00
Anonymous	2.00
H. H. Riley	3.00
Mr. and Mrs. T. E. Granade	6.00
J. D. Watson, B. W. Anchors, Winder, Ga.	3.00
Mrs. Joseph J. Taylor	6.00
Mrs. Charles W. Dunbar	3.00
Mrs. Albert G. Pirkle	3.00
Mrs. J. B. Sutton	6.00
Mrs. Lee T. Cobb	3.00
Helen Ballard	15.00
Mrs. T. W. Greene	6.00
Mr. Cash	2.00
Mr. and Mrs. J. M. True	25.00
Total	$1,025.20
Previously acknowledged	$2,753.58
Total	$3,778.78

—v—

More Italians Leave Atlanta for 'GI' Posts

Another contingent of Italian Service Units, consisting of several companies of former Italian prisoners of war who volunteered for Army service, have left Atlanta Ordnance Depot, Col. R. L. Gaugler, commander of the depot, announced.

The units were sent to Army posts throughout the country to begin the automotive maintenance work for which they have received 13 weeks' intensive training at the depot. Their only compensation is the regular pay prisoners of war receive for working, and a little additional freedom.

SHRANK SHOES TO KEEP HER IN

OAKLAND, Cal., Aug. 3. (AP)—Mrs. Very Perry won a divorce today on the plea her husband, Joaquin Perry, regularly soaked her shoes in water, then baked them in the oven, shrinking them beyond use.

The husband told Superior Judge Frank Ogden he shrank the shoes "to keep her from running around nights with other men."

U. S. Smashing Ahead on Guam

By The Associated Press.

Increasing numbers of Japanese civilians sought refuge behind American lines on Guam as U. S. soldiers shoved bitterly resisting Japanese back two miles along the entire front, Adm. Nimitz announced last night.

Topping corresponding Allied gains on the continent was a Chinese push into the walled city of Tenchung, Japanese headquarters blocking reopening of a land supply route to China.

Less than 80 square miles of Guam, on the sea supply line to the China coast, still remains to be regained by U. S. troops. The last barrier ridge of mountains apparently had been taken.

Carrier planes, skimming the heavily wooded northern plateau, raked the strong points of the 10,000 defending Japanese soldiers with rockets and bombs.

The southern two-thirds of Guam, already taken by the Americans, includes every important major objective known on the island—Apra harbor, two airfields and the capital town of Agana.

Counting Saipan and Tinian, American forces in less than two months have seized seven airports and two potential advanced naval stations in the southern Marianas islands from which Japan's inner defense line can be further breached.

Nimitz reported that the American flag has been raised formally over Tinian island, 125 miles north of Guam. Scattered remnants of the garrison of that conquered island were being flushed out of caves and dugouts by Marines.

Enemy dead on the island were estimated officially at 5,000.

An attack on Ponape, in the Caroline islands, and neutralizing raids in the Marshall islands also were reported.

Six Japanese have been killed in the Marianas for every American lost. The official total is 33,000 Japanese dead and 5,139 American dead or missing.

From remodeled air and sea bases in the Marianas U. S. forces can strike northward toward Japan or join Gen. MacArthur's troops in converging on the Philippines.

MacArthur's infantrymen are widening their hold on the extreme western end of New Guinea, 600 miles south of the Philippines, and closing a huge vise on some 45,000 enemy troops on the north central coast.

Other Americans edged deeper into fiercely defended Myitkyina, once a powerful enemy base in north Burma.

Nipponese fleeing from eastern India abandoned great quantities of explosives and many of their own dead. On one route of retreat to Burma, their machinegunners slowed up pursuing British troops while on another the Japanese lost themselves in the jungle.

A demand for completely stripping Japan of her overseas possessions was reiterated by Dr. H. H. Kung, vice premier of China. He said Manchuria, Formosa and the Pescadores islands, near Formosa, must be returned to China.

WOMAN GUEST'S SMILE FLASHES STOLEN TOOTH, HOSTESS SAYS

By KEELER McCARTNEY.

Crowns have fallen, or even been discarded, but not many have disappeared and turned up cemented to someone else's head to pose a problem city detectives find it hard to solve.

The Case of the Gold Tooth was the one being pondered yesterday by City Detectives J. M. Austin and Patrick Campbell.

It was dumped into their laps by Bertha McGhee, a Negro woman of 145 Chestnut avenue, N. E. Bertha told the detectives that a gold tooth that had been her pride and joy and the source of her prestige recently loosened and came out. She then carefully put it away in her coin purse pending a visit to a dentist.

Later, she told detectives, an acquaintance, a Negro girl, appealed to her for a few nights' lodging. She consented to take her in. The girl left after a few days, and then Bertha discovered that her gold crown had disappeared.

She then turned detective and located her erstwhile lodger on Green street.

"How is you, honey?" she asked diplomatically.

The girl smiled, revealing, Bertha claims, a gold crown resembling closely Bertha's missing pride and joy.

The detectives admit Bertha has a case, but, there being no dentist in the police department, they are in a quandary as to what action to take.

TALK ON SOIL VALUE

OGLETHORPE, Ga., Aug. 3.—The Rev. B. A. Pafford, pastor of the Montezuma Methodist church, spoke on the "Value of the Soil" at a meeting of the Macon County Farm Bureau in Oglethorpe Tuesday night.

SCOUT IS PRAISED

GREENVILLE, Ga., Aug. 3.—The activities of the late H. D. Sturdivant in Scout work and other youth activities, was praised in resolutions passed by the Meriwether county Scout executive committee at a meeting held here. He was one of the county's most active Scout officials.

Samuel Huntington, Cargo Ship, Lost at Anzio

WASHINGTON, Aug. 4.—(AP)—The Liberty ship Samuel Huntington was destroyed by German planes during the Anzio invasion, the War Shipping Administration announced today.

Seamen were blown from the deck and a jeep was hurled from a hatch cover to the flying bridge as two bomb misses wrecked the ship which was doing shuttle service off the beachhead.

Three men were killed and one is listed as missing.

The dead included Marion Floyd Ard, of St. Stevensville, S. C.

TILE ROOFS
EXPERTLY REPAIRED
TIP-TOP ROOFERS
"When you hear 'drip-drop' Call Tip-Top"
JA. 3039 221 MARIETTA

In the Bean . . . ground to order
2nd CUP'S WORTH IT!
It's time to turn to A&P Coffee!
Buy Eight O'Clock mild and mellow or Red Circle, rich and full-bodied or Bokar, vigorous & winey . . . at Your friendly A&P Store.
You get finer, fresher flavor!

WARD'S—FRIDAY AND SATURDAY
300 PAIRS WOMEN'S REG. $4 GENUINE
ROPESTERS
AND OTHER SUMMER PLAYSHOES
No Ration Coupon Needed
• BOW PUMPS—TIES
ANKLE STRAPS
$1.00 UP TO $4.00 VALUES
• WHITES
• REDS
• GREENS
• BEIGE
• BLUES
SOME SLIGHTLY IRREGULAR
WARD'S OUTLET SHOE STORES
103 WHITEHALL

Kamper's
608 P'TREE ST., HE. 5000
2959 P'TREE RD., HE. 1141
Shoulder Beef ROAST lb. 27¢
Fresh Table-Dressed FRYERS lb. 56¢
Kaukauna Klub CHEESE 6-OZ. CROCK 41¢
Kaukauna Klub Hickory Smoked CHEESE 7¾-OZ. ROLL 32¢
New Crop Georgia YAMS lb. 11¢
Fancy Small White Velvet OKRA lb. 25¢
Home-Grown Butter BEANS 3 lb. 25¢
Boiling CORN DOZ. 60¢
Fancy Crookneck Yellow SQUASH 2 lb. 15¢
Home-Grown TOMATOES lb. 18¢
Fancy Canadian LOBSTER 6-OZ. TIN 80¢
Connor's Kippered SNACKS 3¼-Oz. TIN 14¢
Imported Portuguese SARDINES 4½-OZ. TIN 59¢
Harris Brown Claw CRAB MEAT 6½-OZ. TIN 44¢
Harris White Claw CRAB MEAT 6½-OZ. TIN 49¢
Hunt's Blended Natural ASPARAGUS NO. 2 CAN 42¢
Hunt's Colossal All-Green ASPARAGUS NO. 2 CAN 50¢
OXYDOL REG. 11¢
P&G WHITE NAPTHA SOAP REG. 5¢

BUY EXTRA BONDS-YOUR DOUGH WILL SAVE A DOUGHBOY!
PLANTERS HOT FRESH ROASTED PEANUTS IN THE SHELL 3 LBS 75¢
FRESH MIXED NUTS 89¢ LB.
SALTED IN PURE CREAMERY BUTTER-FRESHNESS GUARANTEED
AT THE TWO PEANUT STORES
27 S. BROAD ST. Between Viaduct and Rich's
167 PEACHTREE Next to Paramount Theatre
LOOK FOR THE STRONG PEANUT SIGN

Special Breakfast
SERVED Daily and Sunday, 7 to 9:30
One Egg
White's Cornfield Ham
Grits, Buttered Toast
Grape Jelly
25¢
Dunn's HOLSUM Cafeteria

Home Highlights
at Rhodes-Perdue . . . The Store for You

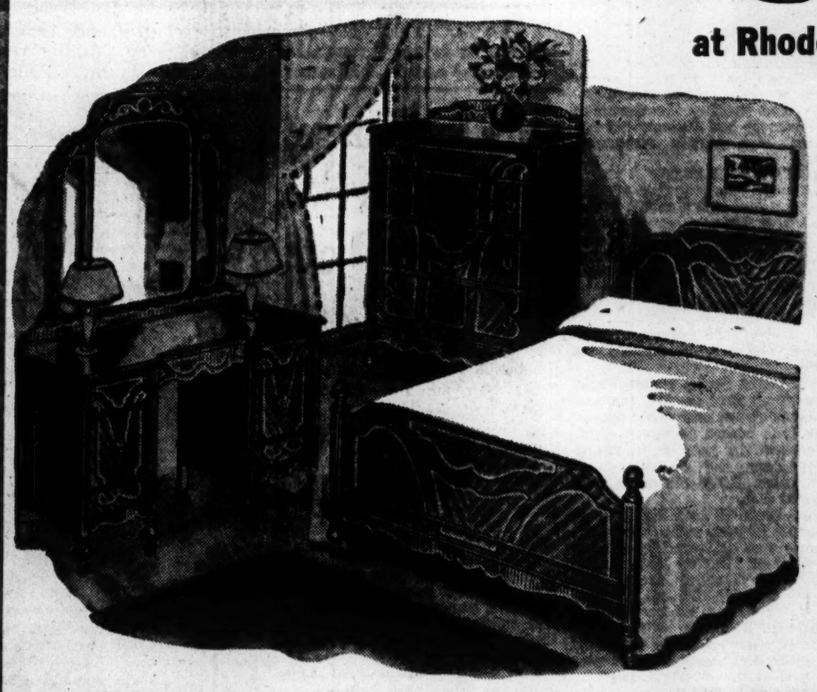

4-PIECE BEDROOM SUITE
A bedroom suite with all the features you desire and at this low price! Decorative walnut finished suite consisting of panel bed, chest, vanity with triple mirror, and bench.
$64.95
20% Cash—$1.25 Weekly!

2-PIECE LIVING ROOM
Two pieces that will make the basis of a charming and attractive living room. Sofa and matching club chair covered in velour. Spring-filled cushions for comfort.
$99.50
20% Cash—$1.75 Weekly!

6 AND 8-INCH SKILLETS
89¢ Pair
Cash and Carry!
A fine combination of skillets for your frying needs. Useful and durable.

COTTON MATTRESS
$8.95
Just Charge It!
Full 50-lb. cotton mattress with attractive and durable ticking. Layers of comfort.

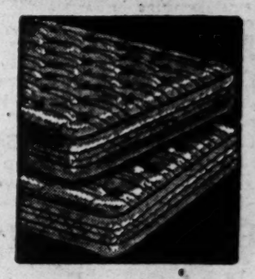

BABY CRIB and MATTRESS
$19.95
On Easy Terms!
Nursery necessities! Convenient dropside crib and durable cotton mattress.

STURDY OAK HIGH CHAIR
$5.95
Just Charge It!
In natural oak finish with foot rest and fold-back food tray. Standard table size.

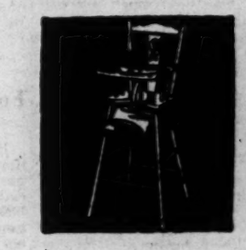

KITCHEN CABINET
$47.95
On Easy Terms!
With all essential features. White enamel finish with red trim. Spacious bins.

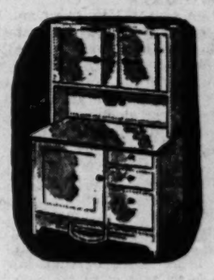

CANVAS BEACH CHAIR
$3.45
Just Charge It!
Comfort for your backyard. Heavy striped canvas and sturdy frames. Gay colors.

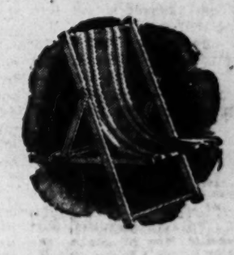

Rhodes-Perdue FURNITURE COMPANY
COMPLETE HOME FURNISHERS
82 Alabama St., S. W
Buy a Share in Victory!
BUY MORE BONDS

Ingot Surplus Causes Aluminum Output Cut

WASHINGTON, Aug. 3.—(AP)—A new cutback in aluminum production, involving the closure of two plants and curtailment of a third, tonight followed a War Production Board announcement that 48 per cent of the entire 1944 armament program was completed at midyear.

The new paring of aluminum output, which came within a week after announced reductions in submarine, magnesium and aircraft production, was attributed by WPB to "an increasing surplus" of ingot aluminum. Other slashes in aluminum production were made earlier in the year.

The three plants, all government-owned but operated by the Aluminum Company of America (Alcoa), are at Riverbank, Cal., and Burlington, N. J., both going out of production entirely, and that at Los Angeles, trimmed by one-third.

WPB said comparatively few workers would be laid off—an estimated 300 at Burlington, 130 at Los Angeles and 275 at Riverbank. In each case, work opportunities are plentiful near by, WPB said. At the same time, Alcoa notified WPB it is voluntarily closing one production line at Alcoa, Tenn., but releasing no workers.

The June production report, released by WPB Chairman Nelson, was slanted two ways: In general, it said, a creditable effort by industry put most of the urgent programs "on schedule or ahead;" on the other hand, big increases in military demand for some land-fighting weapons and vehicles are not being met.

Production was one per cent behind May's total and three per cent behind schedule—a comparatively slight lag in view of the Tuesday report by Lt. Gen. Somervell, commanding the Army's service forces, that shortages existed in 320 categories of ASF supplies.

Nelson's report was held up for days by Army insistence that it should emphasize the shortages and the serious need for more big guns and ammunition, heavy trucks, radio and radar and other items being expended on the Italian and French fronts.

'Wage Politics' Arouses Mayor

Asserting that of late employes have complained "that there is more politics than ever in the matter of salary increases," Mayor Hartsfield has warned the city personnel board that "it will eventually break down the entire civil service system."

In a letter to Aubrey Milam, chairman of the personnel group, copies of which were sent to James P. Allen and William Kemp, members, Hartsfield said, "I feel I ought to write you frankly." He said he appreciated "the very fine work you gentlemen are doing on the personnel board, and I know that yours is a thankless task in the cause of good government, and I, for one, appreciate your services."

"However, I do ask that you examine most carefully these proposed changes and what is back of each and every one of them," the mayor added.

Irked by the mayor's implied criticism of the board, the members in session yesterday instructed Stafford W. Graydon, personnel director, to prepare a letter in answer, listing the changes made, and the "number of times city council has passed and the mayor has signed actions disapproved by us."

Milam will sign the letter, and Graydon will prepare a list of reclassifications approved "for cause" by the board and those which have been disapproved.

"We have never approved a reclassification just to get an employe an increase in salary," Milam said. He and Allen have been members of the board since it was established, six years ago.

"It has been our policy to recommend only those reclassification changes which entail a change of duties," Kemp added. "We have turned down numerous requests for changes on the grounds that they were proposed merely to get more compensation for the employe. The trouble is that the mayor seldom sees the ones we turn down."

Allen concurred in the attitude as expressed by Milam and Kemp, and added it might be a good idea to invite the mayor into a conference with members of the board to "thrash the whole business out."

The board also sustained Frank Wilson, Grady superintendent, in dismissing Miss Johnnie Morris, former director of the medical library at Grady, after a lengthy hearing.

Train Fare Suit Lost by States

LOUISVILLE, Ky., Aug. 3.—(AP)—Kentucky, Tennessee and Alabama today lost their fight in federal court against boosting intrastate railroad passenger fares up to interstate levels as ordered by the Interstate Commerce Commission—an increase which the states contended would cost travelers an extra $2,000,000 a year.

A three-judge court in an unanimous opinion dismissed the states' complaints and refused to enjoin ICC, holding the increase order valid and not subject to federal court review.

The increase, which the states had contended was a violation of their right to set their own rates within their borders, is effective August 15 by ICC order. It was to have taken effect on or before July 1 but was stayed to allow the court test.

The order provides for an increase from 1.65 to 2.2 cents a mile for one-way tickets and from 1.485 to 1.98 cents a mile for round-trip tickets.

Good used bikes are in demand. They put cash in your hand when offered through the Want Ads of The Constitution.

Serious Drouth Broken By Heavy Rains in East

WASHINGTON, Aug. 3.—(AP)—The Weather Bureau said today heavy rains of the past 36 hours had broken a serious drouth in a wide eastern coastal belt extending from Virginia into eastern Pennsylvania and New Jersey.

The storm today had moved into eastern New York and lower New England, sections still needing moisture, and forecasters expressed hope that the rain in that area would be sufficient to relieve conditions there.

Farm officials said the eastern rain arrived in time to save important truck crops and corn from serious damage. Yields, however, will not be as high as if it had fallen a week earlier.

Fletcher Is Appointed Special Aide to Hull

WASHINGTON, Aug. 3.—(AP)—Henry P. Fletcher, of Newport, R. I., former chairman of the Republican national committee and member of the American delegation to the forthcoming postwar security talks with Britain, Russia and China, has been appointed a special assistant to Secretary of State Hull on postwar plans and problems.

Fletcher has had a long career in State Department and foreign affairs and was undersecretary of state under Charles Evans Hughes. He resigned his last diplomatic post as ambassador to Italy in 1929.

Jordana, Spain's Foreign Minister, Dies; Was Advocate of Real Neutrality

SAN SEBASTIAN, Spain, Aug. 3.—(AP)—Gen. Francisco Gomez Jordana y Sousa, 68, Spain's minister of foreign affairs, died here today of a heart attack.

He was the Count of Jordana, a diplomat and statesman with the prestige of years of service in the Spanish army.

Jordana had established the summer foreign office in San Sebastian three days ago.

Generalissimo Francisco Franco appointed Jordana minister of foreign affairs in September, 1942, at a time when the Germans still seemed to be on the offensive, the Russians were besieged at Stalingrad and the American landings in North Africa were in the unforeseen future.

He became a symbol of the "turn of the tide" before many realized the tide was about to turn. Jordana showed a desire for a policy of real neutrality as opposed to the "non-belligerency" thesis of his pro-Axis predecessor, Ramon Serrano Suner, Franco's brother-in-law.

The keystones of Jordana's policy were friendship with neighboring Portugal and all the Hispanic-American states.

To give employment and to get employment . . . A Want Ad in The Constitution equally effective in both cases.

Navy Mother's Founder To Attend Atlanta Rally

Mrs. Emma Jones, of McAllen, Texas, founder and national commander of the Navy Mothers Club, will attend a two-day rally of representatives from 25 Navy Mothers' Clubs of five southeastern states in Atlanta next Monday and Tuesday, Mrs. Gabe Cohen, president of the local club, announced yesterday.

Coming here from clubs in Georgia, Florida, Alabama, South Carolina and Tennessee, the Navy mothers will make the Atlanta Biltmore hotel their headquarters, Mrs. Cohen said.

FIRST BALE GINNED

DUBLIN, Ga., Aug. 3.—The first bale of cotton from the 1944 crop to be ginned here was brought in yesterday by J. B. Thomas, of Scott. The bale was ginned at the Roache Manufacturing Company. The bale weighed 530 pounds, and was sold for 21 cents per pound. The staple was classed as middling.

DENTIST
DR. I. G. LOCKETT
113½ Alabama St.
Hours: 8 to 6
WA. 1612

Capitol Aide Dies Suddenly

CANTON, Ga., Aug. 3.—Charley L. Densmore, 55, keeper of the grounds at the state capitol in Atlanta, died suddenly here this morning at his home, of a heart attack, it is thought.

Mr. Densmore had complained within the last day or two about not feeling well. He arose today as usual and went to town to catch the early morning bus to Atlanta, where he is employed at the state capitol. After boarding the bus, he suddenly became ill and decided not to report to work. He returned to his home where, it was thought, he reclined across a bed, and died suddenly.

He was born in Cherokee county and was a member of Macedonia church.

Besides his wife, he is survived by four children, Mrs. Herbert McFarland, Seldon Densmore, Weldon Densmore and Mrs. Bill Samples, all of Canton; two sisters, Mrs. Scott Beavers, of Smyrna, and Mrs. Harrison Parks, of Alpharetta; two brothers, Will Densmore, of Alpharetta, and Joe Densmore, of Canton.

Funeral services will be held at Macedonia church in Cherokee county Saturday at 3 p. m. Officiating minister will be the Rev. Sam Cochran. Burial will be in Macedonia cemetery.

Camp Stewart Private Gives 14th Blood Pint

Pvt. Leonard Kest, of Camp Stewart, joined a trio of champion blood donors at the Red Cross Blood Donor center yesterday when he gave his 14th pint.

Reigning champ is James W. Redding, a 15-pint donor with S. Sgt. Betty Bailey, of the Marine Corps, next with 14 pints. Pvt. Walter Moriarity, the only donor to give two gallons, relinquished the lead when he was transferred from the Atlanta Army Air Base.

Vacation Costs Atlantan $2.55—$97.45 for Bonds and Stamps

A full week's "vacation" at a total cost of $2.55 is the record of today's prize-winning contestant in the At Home Vacation Contest now being sponsored by the Office of Defense Transportation in cooperation with Atlanta newspapers and business firms.

Here are the highlights of the itinerary of today's winner—Mrs. Irene Ramsey, of 647 Atwood street, S. W.—worked out for her vacation at home.

Monday—Went to Stone Mountain. Saw the largest exposed mass of solid granite on earth. Rode the Stone Mountain interurban car round trip, 35c.

PACKED LUNCH

Tuesday—Packed a picnic lunch and went to Grant park. Saw the Cyclorama and also visited the zoo. Entrance fee and bus fare, 75c.

Wednesday—In the morning visited the Wren's Nest, 1050 Gordon street. Entrance fee and car fare, 35c.

In the afternoon visited Lawson General hospital during visiting hours from 2 to 4. Transportation Oglethorpe trolley to end of line, then a bus to hospital. Round trip, 35c.

Thursday—Spent the day at High Museum of Art, 1262 Peachtree, N. E. The museum of Georgia's resources at the state capitol. The House of Three Flags, one block off Marietta road on Huff road, S. W. Carfare, 45c.

Friday—Took a sun bath the larger portion of the morning. In the afternoon took the trackless trolley to the municipal airport. Transportation expense, 15c.

TROLLEY TO RIVER

Saturday—Got up early and took the River street car and fished in the Chattahoochee river. Did not catch so many fish but had a wonderful picnic outing: Carfare, 15c.

Sunday—Went to church and then to Red Cross headquarters where I put in three hours working.

"This was the cheapest vacation I ever spent in my 20 years of working," Mrs. Ramsey concluded. "Got more actual rest and saw things I enjoyed as much as any vacation spent in other cities.

"It has been an old custom with me to put aside $100 each year for a vacation trip. Today I purchased bonds and stamps in the amount of $97.45 and when the lights go on again all over the world and my husband can take a vacation we will sell these bonds and both of us enjoy a trip together."

Four passes to an at-home game of the Crackers and two passes to the Fox theater to see "Going My Way" will be sent to Mrs. Ramsey. Her letter is eligible for one of the grand prizes in the contest.

All entries should be sent to the At Home Vacation Contest Editor, P. O. Box 1264, Atlanta.

Tired Kidneys Often Bring Sleepless Nights

Doctors say your kidneys contain 15 miles of tiny tubes or filters which help to purify the blood and keep you healthy. When they get tired and don't work right in the daytime, many people have to get up nights. Frequent or scanty passages with smarting and burning sometimes shows there is something wrong with your kidneys or bladder. Don't neglect this condition and lose valuable, restful sleep.

When disorder of kidney function permits poisonous matter to remain in your blood, it may also cause nagging backache, rheumatic pains, leg pains, loss of pep and energy, swelling, puffiness under the eyes, headaches and dizziness.

Don't wait! Ask your druggist for Doan's Pills, used successfully by millions for over 40 years. They give happy relief and will help the 15 miles of kidney tubes flush out poisonous waste from your blood. Get Doan's Pills.

Davison's

Dazzling Decor Highlights Our Luncheon Fashion Show Today, 12:15, 1, 1:45 . . . 6th Floor

Arnall Okays Pay Hikes For University System

By M. L. ST. JOHN.

Funds to raise salaries of University System of Georgia faculty members, and to bring the pay scale more in line with those of other southeastern state institutions, have been approved by Gov. Arnall and the Board of Regents.

The regents set up $300,000 for pay raises shortly after the governor approved an increase in their new annual budget yesterday.

The new budget is approximately $197,000 greater than the budget for the past fiscal year, State Auditor B. E. Thrasher Jr. said. Approved for the 1944-45 fiscal year is $2,355,000, as compared with $2,158,000 last year.

Just how many teachers in the various branches of the University System will be granted raises will be determined at an early meeting of heads of the institutions. The college presidents will meet and work out these details before the regents meet August 31.

Attending yesterday's meeting was the finance committee of the regents, the chairman of the committee on education, the chairman of the committee on agriculture, the chancellor and the chairman of the board. They reviewed the financial situation of the University System and made requests of the Governor for budgetary approval.

"Based on this review and the agreed allotments," said a statement issued by the regents' office after the meeting, "it was announced that funds would be available for small adjustments in the salary schedules in the institutions as a start toward bringing them into line with other southeastern state institutions."

The salary scale adjustment for the University System follows the Governor's recent approval of two pay "bonuses" for teachers in Georgia's common school system. As he announced last month plans for operating the common schools on an 11-month basis next year, Governor Arnall asked the co-operation of all departments to permit the state to provide some help for the University System.

Two Georgians Are Decorated

Two Georgians have received the Silver Star for "gallantry in action," according to information just released by the War Department.

Lt. Col. Sam F. Lambert, husband of Mrs. Martha Newman Lambert, of 433 Sycamore drive, Decatur, won the award for service rendered last April 23 and 24.

The citation accompanying the award which was made before Col. Lambert was promoted to his present rank, reads:

"Maj. Lambert, displaying outstanding initiative and technical skill, organized and supervised excellent communications during the operation. He personally made reconnaissance into forward areas under enemy fire prior to the movement of important installations. This demonstration of gallant achievement is outstanding."

The son of Mrs. B. Lambert, of Brookhaven, Lt. Col. Lambert was formerly an engineer for the Georgia Power Company. He is a graduate of Georgia Tech, where he received his commission in the reserves. He went into active duty in March, 1941.

Cpl. James E. Spell, a farmer of Hazlehurst, earned the Silver Star for gallantry in action with a tank battalion under Gen. Mark W. Clark in Italy.

Defying death by remaining at his weapon, he single-handedly destroyed two enemy machinegun nests and forced a German tank to withdraw from action. Enemy shells, both small arms and mortars, were bursting within five feet of Cpl. Spell when he let loose with a barrage of fire from his 81-mm. mortar.

Mrs. Ellis Takes Over U. Publicity Work

ATHENS, Ga., Aug. 3.—(AP)—Mrs. Bobby Ellis, husband of Herman A. Ellis, assistant accounting professor, has taken over public relations work at the University of Georgia under direction of the president's office.

Formerly public relations secretary, Mrs. Ellis succeeds Alumni Secretary Bill Crane, who is now devoting his full time to alumni activities.

Camp Cheonda Closes; Attendance Was 281

Camp Cheonda, at Gainesville, the Northeast Georgia Council Boy Scout camp, last week finished its second season, attended by 281 campers. G. H. Corbin and J. S. Wetzel, field executives, directed this year's camp.

During the five-week camp, five boys reached Eagle rank and 53 Scouts and Scouters were tapped as candidates for the Order of the Arrow, honor campers' society.

Scout masters who attended camp and served on the senior staff included W. H. Matthews, Bob Carter, John McKinney, Ford Boston, I. L. Knight, W. O. Sexton, Charles Fruit, F. F. Dowis and Roy Parr. The junior staff, composed of boys selected for skill in certain fields, included Luke Smith, Abit Massey, Paul Brown, G. L. Huff, Billy Smith, Bobby Mowbray, Edwin Patterson, Gene Savage, Walter Byrd, Dan May, Richard Felker, Henry Smith, Price Gittinger and Bill Simpson.

The man who wants to fix your place up advertises in the "Business Service" classification in the Want Ads of The Constitution.

Constitution Staff Photo—H. J. Slayton.

BORA BORA GIRL—When Pvt. Thomas E. Swann sent his little girl, Nancy, a miniature version of what the Bora Bora islanders consider the classiest in grass skirts, Nancy took to the idea with vim and vigor. Her mother, the former Anne McGrew, also received a grass skirt.

'Pop' Sends 13-Month-Old Tot Grass Skirt From Pacific Isle

By JANE MORGAN.

Nancy Swann slipped her 13-month-old figure into a miniature version of what the Bora Bora islanders deem the classiest in grass skirts, and smiled obligingly for the camera . . . all in accordance with delayed instructions from her daddy, Pvt. Thomas E. Swann, 23, stationed on Bora Bora Island, in the southwest Pacific.

"When you get this grass skirt," wrote Pvt. Swann to his wife, the former Miss Anne McGrew, of 119 McClelland avenue, East Point, "call The Constitution and tell them I want a picture of my baby and then please send the picture to me."

The letter of instruction arrived before the grass skirt, which turned out to be two—one for Nancy and a larger version for her mother.

Finally, after a delay of five months, the long-awaited package emerged from the red tape and confusion of censorship and wartime mailing service, and the genial postman who made the delivery caught the excitement of the occasion and hung around for the opening.

"Prettiest grass skirts I ever delivered," was the parting verdict of the postman as he reluctantly resumed his duties.

Nancy, whom her father has not seen since she was 10 days old, does not quite measure up to the waistline imagined by her daddy, but a safety pin at a strategic point remedied the situation and enabled Nancy to bend over and acquire a firmer grip on the shredded grass which she gleefully contemplated stretching and chewing as soon as posing for the camera and other formalities had been dispensed with.

Mrs. Swann intends to warn her husband that grass skirts are highly expendable when placed in the vicinity of Nancy.

Eleven Accused In Bond Fraud

TOPEKA, Kan., Aug. 3.—(AP)—Fraud involving refunding of Florida city and county bonds with a par value of $170,000,000 was charged in two federal grand jury indictments returned today.

Roy E. Crummer, Winter Park, Fla., and Wichita, Kan., president and director of R. E. Crummer and Company of Chicago, was named principal defendant in both true bills. The Crummer firm and ten other officers and employes were indicted.

The indictments alleged mail fraud and violations of the securities and exchange act between 1931 and 1943 in refunding bonds issued by Citrus county, Florida, and Panama City, Fla.

The true bill based on the Panama City operations accused Crummer and other defendants with inducing holders of the city's bonds to exchange them for refunding bonds bearing lower interest rates and converting to their own use cash and bonds collected. Banks and schools in Kansas were defrauded, the bill charges.

The second indictment, dealing with Citrus county operations, charged the defendants obtained large blocks of a 1933 bond issue in 1940 by representing that they had been called for payment and then, instead of exchanging the old for new bonds, sold the refunding issue at higher rates than allowed holders of the original issue. The operations totaled $1,243,000, it said.

Others indicted with Crummer included Hewen A. Lassiter, Orlando, Fla.; Courtney S. Turner, Winter Park, Fla., and Chicago, and Harry A. Taylor, of Chicago.

Ship Honoring Publisher Launched at Savannah

SAVANNAH, Ga., Aug. 3.—(AP)—Named for Alexander R. Shephard, Washington, D. C., publisher who died in 1902, the 61st Liberty ship completed at the Southeastern Shipbuilding Yards was launched here today.

Mrs. Isabell Katherine Chadwick, of Washington, sister of Secretary A. J. Williams, of the Maritime Commission, was sponsor.

Shephard, born in Washington in 1835, joined Crosby S. Noyes and others in 1867 in purchasing the Evening Star, which he later owned outright. In 1873, he was appointed Governor of Washington by President Grant.

Work on Constitution Is Nearing Its Finish

Calling the constitution redrafters into session for the week of August 14, Gov. Arnall was of the belief the commission can complete all but the final touches on the revised constitution during that week. That will leave only a final revision of the document before submitting it to the legislature next January.

The governor invited members of the general assembly to sit in on commission meetings if they so desire.

Seven-Man Farm Plan Gains Georgians' Favor

By PAUL WARWICK.

The seven-man corporation plan for enriching the now-poor soil on Georgia farms is still growing—in Atlanta at least—and apparently will continue to spread, as new groups announce their willingness to participate and other septets are heard to be in process of formation.

Meanwhile, approximately 400 missionaries have gone back to other home towns in Georgia to spread the gospel—this out-of-town number representing about half of the overflow attendance at the big meeting Wednesday. They heard here an exposition of the program by which 100 farms in the state, each bought by seven men contributing equally to a $7,000 capitalization, would enter into a three-year regime of scientific land improvement.

And meanwhile also, Cason J. Callaway, proponent of the plan, expressed himself as highly gratified at the response which greeted his initial explanation of the plan to this large audience of Georgia leaders.

Before leaving yesterday for his own home on Blue Springs Farm, in Harris county, he again emphasized his belief that the program will be a solution—by precept and example—of the problem of turning Georgia's average and unproductive acres into rich land which will enable Georgia farms to compete with other sections in productivity.

"I was confident in the beginning that patriotic Georgia citizens would enter into the program with enthusiasm," he said, "and I must say now that my confidence is greater than ever, judging from the enthusiastic willingness which so many have shown."

Seven groups—six Atlanta civic clubs and one other independent group—had already announced organization of their $7,000 corporations. Another unit in process of formation already numbered James D. Robinson, L. W. (Chip) Robert, Jackson P. Dick, Freeman Strickland and Baxter Maddox on its directorate—with a sixth yet to be named—and the seventh to be the man chosen to manage the affairs of the farm and supervise its successful operation.

All Atlanta groups were looking forward to a trip next Thursday to Blue Springs Farm, the 28,000-acre personal experiment station and practical farm operated by Callaway.

He has invited the Atlanta contingent, in mass, to visit him on that occasion and learn further details of the state-wide program, as well as to view the accomplishments he has been able to bring about on his own acres.

Truman Quits Senate Group

WASHINGTON, Aug. 3.—(AP)—Sen. Truman gave up today the chairmanship of the Senate War Investigating Committee in order to free himself for a vigorous campaign as President Roosevelt's fourth-term running mate. Sen. James M. Mead (D., N. Y.) is expected to be elected his successor tomorrow.

Democrats and Republicans alike sought to persuade Truman to continue as head of the committee over which he has presided for three and a half years, but he told them "it wouldn't be fair."

"Anything I might say or do as a member of the committee would be construed as political," he said.

In the end, they agreed to respect his wishes. They offered the chairmanship to Sen. Connally (D., Tex.), but he had to decline because of his heavy duties as chairman of the Foreign Relations Committee.

SCHOOLS TO OPEN

BLAKELY, Ga., Aug. 3.—The white schools of Early county will open for the fall term on Monday, September 11, it was announced by Alex Carswell, county school superintendent, who stated that the Negro schools would be opened two weeks later, Monday, September 25.

Bottoms Up

Foiled Nazis Finally Use Maps of Britain

SUPREME HEADQUARTERS ALLIED EXPEDITIONARY FORCE, Aug. 3.—(AP)—The Germans have turned over the maps they once planned to use to invade England, and on the back sides of them have printed maps of the territory they now are trying to defend in France.

This was reported by a high-ranking officer at supreme headquarters today who displayed a captured German war map of St. Lo which the Nazis, short of paper and long since discouraged in the matter of invading Britain, had printed on the back of a map covering a section of England.

Red Cross Outlines Plan For Accident Prevention

The Atlanta Red Cross accident prevention committee, at a recent quarterly meeting, outlined a program to "sell" to public on accident prevention.

Members present at the meeting were: J. Ernest Stott, O. L. Whatley, Lt. J. F. Seagraves, Clay C. Straw, Wylie Pope, R. H. Wolcott, Mrs. Louie D. Newton, Dr. Keith Rice, Mrs. F. C. Collins, Lt. Marion Thomas, Mrs. Lillian A. Austin, Harry Indell and Mrs. Blanche Bevins, director of first aid and accident prevention for the Atlanta chapter.

Furnish your home at a saving through the large selection of worthwhile "Household Goods," all at bargain prices in today's Constitution.

TEST Petroleum Jelly This Way

Spread Moroline between thumb and finger. Long fibres prove Moroline's high quality. Soothes diaper rash, chafing, scrapes and minor burns. 5¢, and the big triple size only 10¢.

"FACTORY" RASH

DON'T DELAY ANOTHER MOMENT!

Try This Prompt Medicated Relief!

Use what thousands have tried for relieving externally caused rash, pimples, itch. Cuticura! Used by many nurses, some hospitals. Satisfaction guaranteed, or maker will refund money. At all druggists.

CUTICURA SOAP AND OINTMENT

When EXHAUSTION leads to Headache

Don't let headache double the misery of exhaustion. At the first sign of pain take Capudine. It quickly brings relief, soothes nerves upset by the pain. It is liquid—already dissolved—all ready to act—all ready to bring comfort. Use only as directed. 10c, 30c, 60c.

CAPUDINE

Friday & Saturday Special

900 PAIRS WOMEN'S $2 TO $4

PLAY SHOES

Kessler's

NO RATION COUPON NEEDED

GENUINE ROPESTERS INCLUDED

$1.49

• WHITES • REDS • GREENS • BLUES • BEIGE • BROWN

WEDGE HEELS

ALL SIZES 4 to 9

Kessler's

WHITEHALL AT HUNTER ST.

FOR BACK-TO-SCHOOL SPORT OXFORDS!

Non-Rationed! no coupon needed

• BROWN • WINE • GREEN • SADDLES • MOCCASINS • LOAFERS

$2.98

Sizes 4 to 9

These have durable, long-wearing uppers and soles.

Save your coupon for an extra pair! See these today!

LAST CALL Women's and Children's Play Shoes—No Coupon Needed

Values to 3.98

$1.00

ECONOMY FAMILY SHOE STORE

95 WHITEHALL STREET AT HUNTER

Goodbye, Socks Clammy With Perspiration

Don't suffer longer with that wet, clammy feeling that comes with perspiring feet. Don't walk around all day with damp socks or stockings that torture tender feet. Just sprinkle Allen's Foot-Ease over your feet, between your toes and in your shoes—that wonderful, soothing, medicated powder that acts quick to absorb excessive perspiration. Sweaty feet also cause offensive foot odors. But don't worry about this either. Just go to the nearest drug store and get Allen's Foot-Ease. Get rid of that wet, clammy feeling—enjoy the blissful comfort of dry socks and stockings—get foot-happy today the easy way.

EAR ORNAMENTS TO MAKE YOU Breathlessly Feminine

BEWITCHING jewelled ear ornaments with diamonds and numerous other precious stones—in settings of rare beauty and craftsmanship. Wear these sparkling beauties and be everlastingly adored.

Holzman's

29 BROAD ST., S. W.

"The House of Fine Diamonds and Watches"

• Convenient Divided Payments, If Desired

Survey of City Police System Proposed by Atlanta Alderman

Modernized and streamlined FBI methods may replace what Alderman Ed A. Gilliam, police committee member, terms antiquated law enforcement methods of the Atlanta police department.

Gilliam last night proposed that the committee urge J. Edgar Hoover, FBI chief, or the International Association of Police Chiefs to make an overall survey of Atlanta police methods and facilities and to make whatever recommendations the surveying agency deems advisable to bring the department up to date.

The committee deferred action on the proposal until the August 17 session, but sent to city council a favorably recommended ordiance to tighten up on regulations regarding the pawning of articles.

"I think we have a good police department, better than most," Gilliam told his colleagues on the committee, "but I believe we can have a better one. I think we are suffering from antiquated methods and many anachronisms.

"We are like an independent country store trying to compete with a modern chain store. Our department just grew up. I think a survey as suggested, which I am sure we can get without any cost to the city, would help the department, would help the people and might even help us. Everybody would be helped."

Gilliam had the immediate support of Alderman Lester Brewer and Councilman John T. Marler, but on suggestion of Councilman Cecil W. Hester and J. Allen Couch definite action was postponed temporarily. Gilliam announced, however, he will press for action at the committee's next meeting.

The new ordinance affecting pawning of articles will require a typewritten, full description of any article pawned, but a clause requiring the thumbprint of the person offering the pawn was stricken because committee members believed it unwarranted.

Detective Chief J. A. McKibben submitted records which showed that out of 70,650 articles pawned in the past few months only 111, or one out of 900, were reported stolen.

BREWER TO ADDRESS CLASS

"Self Discipline" will be the subject of an address to be delivered at 9:45 a. m. Sunday by Ernest Brewer, executive secretary to Mayor Hartsfield. Brewer will be guest speaker at the Burke Bible class of the Kirkwood Methodist church. He is a teacher of the Boethian Bible class of the Capitol View Presbyterian church.

'Sutton' To Be Launched Sunday

A Georgian, Ensign Shelton Beverly Sutton Jr., and a hero of World War II, will be honored when the destroyer escort, U. S. S. Sutton, slides down the ways Sunday at Tampa, Fla.

Sutton, reported missing in action in November, 1942, was officially declared dead last year.

Mrs. S. B. Sutton, of Hinesville, Ga., will sponsor the escort.

Sutton, a native of Brewton, Ga., and a graduate of the Georgia School of Technology, was called to active duty February, 1942, and joined the U. S. S. Juneau March 2, 1942, serving continuously in her until that cruiser was sunk by enemy action during the battle of Guadalcanal, November 13-15, 1942.

Furnish your home at a saving through the large selection of worth-while "Household Goods," all at bargain prices in today's Constitution.

EDITOR IN ENGLAND

WAYCROSS, Ga., Aug. 3.—(AP) Pvt. Jack Williams Jr., telegraph editor of the Waycross Journal-Herald, has just arrived in England with an American infantry unit, and in a special dispatch to his paper described his trip and experiences. Pvt. Williams' father is publisher of the Journal-Herald.

SOVIET LEADER HERE

Gen. L. G. Rudenko, chief of the Russian mission to the United States; Lord Penland, chief of the United Kingdom committee on solid fuels, and W. L. Batt, vice chairman of WPB in charge of international supply, stopped off between planes at the Atlanta municipal airport yesterday before continuing their inspection trip of war plants.

WarshipNamed For Atlantan

The U. S. S. Alfred A. Cunningham, latest of the Navy's 2,200-ton superdestroyers, and named for a native of Atlanta known as the father of marine aviation, went down the launching ways at the Bethlehem Steel Company's Staten Island yards last night, according to an Associated Press dispatch.

The heavyweight destroyer was sponsored by Mrs. Alfred S. Cunningham, of Alexandria, Va., widow of Lt. Col. Cunningham, the Marine Corps' first pilot and commanding officer of the First Marine Aircraft Combat group, for whom the ship was named.

Col. Cunningham, son of the late Judge and Mrs. John D. Cunningham and brother of Mrs. W. A. Graham, of 1233 Ponce de Leon avenue, N. E., made his first solo flight in 1912 after less than three hours of actual flight training and later became the first pilot to be catapulted from a moving warship. He died in 1939 at the age of 57.

Tribute to the veteran pilot was paid on behalf of the Marine Corps by Lt. Tyrone Power, famous movie star, and Col. Christian F. Schilt and Richard C. Mangrum.

The destroyer was the 85th launched by the Bethlehem shipbuilding division since the start of the war.

T. H. Latham, Floridan, Dies

Thomas H. Latham, 69, former Atlanta jeweler and member of the discontinued firm of Latham & Atkins Jewelry Company, died Wednesday in Clearwater, Fla., where he had lived for the last three years.

Funeral services will be held at 3:30 p. m. today at Spring Hill, with Dr. Richard Orme Flinn officiating. Burial will be in West View cemetery.

In addition to Mrs. Latham, he is survived by a sister, Mrs. W. F. Dykes, of Atlanta; several nephews and nieces.

He was past president of the Atlanta Association of Jewelers, a member of the Kiwanis, Capital City, Druid Hills, and Atlanta Athletic Clubs.

Schedule published as information.

TERMINAL STATION—MA. 4900

Eastern War Time

Arrives—		—Leaves
	A. & W. P. R. R.	
12:55 am	Montgomery-Selma	8:00 am
12:55 am	New Orl.-Montgomery	9:30 am
1:10 pm	New Orl.-Montgomery	9:30 am
8:55 pm	Montg.-Selma-Local	1:25 pm
8:30 am	New Orl.-Montgomery	8:00 pm
Arrives—	C. OF GA. RY.	—Leaves
3:25 pm	Griffin-Macon-Suv.	8:20 am
7:00 pm	Macon-Albany-Florida	10:15 am
1:15 pm	Columbus	10:30 am
12:05 pm	Macon-Griffin	5:00 pm
7:05 pm	Columbus	6:00 pm
9:00 am	Albany-Tampa-St. Pete	9:00 pm
8:00 am	Macony-Albany-Florida	9:05 pm
7:15 am	Macon-Savh.-Albany	11:00 pm
Arrives—	SEABOARD AIR LINE	—Leaves
8:00 pm	Birmingham-Memphis	8:25 am
4:55 pm	N.Y.-Wash.-Rich.-Norf.	2:00 pm
1:35 pm	Birmingham-Memphis	5:10 pm
8:00 am	N.Y.-Wash.-Rich.-Norf.	6:20 pm
8:30 am	N.Y.-Wash.-Rich.-Norf.	9:45 pm
Arrives—	SOUTHERN RAILWAY	—Leaves
6:25 am	Birmingham-New Orl.	12:15 am
7:30 am	Wash.-New York-Ash.	1:30 am
9:20 pm	Diesel to Brunswick	8:00 am
9:15 pm	B'ham-Kan. City-Meph.	8:00 am
9:30 pm	Det.-Cleve.-Chicago	6:40 am
7:20 pm	Wash.-New York	9:00 am
9:00 pm	The Southerner-N. Orl.	10:20 am
6:45 pm	Jaxville-Miami-St. Pete	12:10 pm
9:05 am	The Crescent	1:35 pm
8:15 pm	Rich.-Wash.-New York	1:55 pm
9:15 am	Rome-Chattanooga	3:30 pm
8:15 pm	Washington-New York	4:00 pm
1:45 pm	B'ham-Memphis	6:30 pm
12:30 pm	Warm Spgs.-Columbus	5:50 pm
11:45 am	Chgo.-Louisv.-Cin.-Det.	7:10 pm
10:10 am	The Southerner-N. Y.	8:15 pm
7:35 am	Miami-Jaxville-St. Pete	9:40 pm
7:30 am	Jax.-Miami-Tampa	9:50 pm
7:30 am	Columbia-Charl.-Wash.	10:00 pm
10:00 am	Toccoa-Greenville	10:00 pm

UNION STATION—WAlnut 3666

Eastern War Time

Arrives—		—Leaves
	A., B. & C. R. R. STREAMLINER	
8:30 am	Waycross-Miami-Fla.	12:28 am
Aug. 3	Every 3d day thereafter	Aug. 2
7:35 pm	Cordele-Waycross	8:30 am
8:55 am	Thosvl.-Douglas-Brwick	9:50 pm
Arrives—	GEORGIA RAILROAD	—Leaves
6:35 am	Augusta-Charleston	9:00 am
6:35 pm	Florence-Richmond	9:00 am
7:20 am	Augusta-Florence	9:00 pm
7:20 am	Charleston-Wilm'ton	9:00 pm
Arrives—	N. C. & St. L. RY	—Leaves
12:10 am	STREAMLINER	8:40 am
July 6	Every 3d day thereafter	July 7
7:30 pm	Chgo-St.L.-Nash.-Chat	11:30 am
7:40 pm	Chatta.-Nash.	10:00 am
10:00 am	Chgo-St.L.-Nash-Chat.	7:40 pm
8:30 am	Chatta.-Nash.-St. Louis	8:30 pm
8:25 pm	Cin.-Chicago-Detroit	8:40 am
Arrives—	L. & N. R. R.	—Leaves
5:30 pm	Knox via Blue Ridge	8:15 am
9:20 am	Cin.-Louisville-Chicago	8:00 pm

It's HIGH Time to Shop for Autumn! Today and Saturday at HIGH'S

Bagged for Fall

Quality Cords! Genuine Leather! BAGS

Fashion says your bag is important this fall! Here are leather and cord bags worthy of the limelight. Lovely and large with zippers. Some with prystal pulls. Black, brown, navy and tan.

4.98 plus tax

HANDBAGS — HIGH'S MAIN FLOOR

SUAVE ELEGANCE for FALL

Trefousse Gloves

5.98

Genuine Biarritz Mocha suede! Exquisitely fashioned four-button length pull-ons. Soft as only good leather can be! Black and brown. 6 to 7½.

GLOVES — HIGH'S MAIN FLOOR

Stockings of Matchless Beauty

TOWNWEAR CELANESE*

Rayon hose that dry overnight! Sheer celanese with reinforced heel and toe. Full-fashioned. More beautiful than ever in smart accessory shades. 8½ to 10½.

1.01

HOSIERY — HIGH'S MAIN FLOOR

100% WOOL—YOUR BELOVED UNTRIMMED

Coats

49.95

- LLAMA DOWNS
- SOFT FLEECES
- LEEWOODS
- MELTONS

Sizes 12 to 20 and 38 to 50

Beloved by college belle and career girl alike. Impeccably tailored coats! Wonderfully soft wools in distinctive lines. New shades of green, red, blue. Also brown and black. Sketched is full cut, smoothly tailored moss green wool. Square boxy lines—softly rounded lapels.

COATS — HIGH'S SECOND FLOOR

Get Them Ready for School Now

GIRLS' SCHOOL WASH FROCKS

2.98

Ginghams and Spuns! Sizes 7 to 14!

Back to school in style! Gay ginghams and spuns in the styles approved by the younger generation. Fitted bodice, full skirts, patch pockets. Attractively trimmed in ric-rac, embroidery, lawn, or lace. Sizes 7 to 14.

GIRLS' WEAR — HIGH'S THIRD FLOOR

You Love These

"Vanity Fair" RAYON SLIPS

2.25

In White or Tearose

We don't have to list the merits of "Vanity Fair" lingerie. For years you have been singing its praises. High's now has "Vanity Fair" slips for you—just in time for back-to-school needs. No ironing required. Sizes 34 to 42.

LINGERIE — HIGH'S MAIN FLOOR

Overglo

—By Westmore Hollywood's Newest Way To Glamour

The New Foundation MAKE-UP NOT a cake—NOT a cream

A "Semi-Liquid"—in six flattering skin-tinted shades. Economical to use because one bottle lasts many months.

1.50 Plus Tax

Does not cause dry skin.

★ Does not give an artificial, masked appearance. Helps to keep skin soft and smooth.

★ Overglo effectively hides tiny wrinkles, lines, pores and minor blemishes.

★ Goes on evenly—does not streak. Easy fingertip application—no sponge or cotton needed.

★ Overglo gives you a flawless complexion and a fresh, well-groomed appearance for the day without constant re-powdering.

TOILETRIES — HIGH'S MAIN FLOOR

Tailored by "Merit"

MEN'S TOPCOATS

24.50

All-Wool Fleeces in Banker's Grey—Powder Blue

You admired them in Esquire—now buy them at High's! Full-cut, flawlessly tailored topcoats. 100% wool. Take advantage of our special early deliveries of these quality coats. Complete size range, 34 to 46.

Buy on Our Convenient Lay-Away or Budget Plan

MEN'S WEAR — HIGH'S MAIN FLOOR

Hollywood Styled—Long Sleeved!

MEN'S SPORT SHIRTS

Bright, bold and subdued plaids in sturdy woven fabrics. Washable. "Swagger" shirt with convertible collar. Small, medium, large sizes.

2.98

MEN'S WEAR — HIGH'S MAIN FLOOR

"Sturdiboy" Brand

BOYS' SPORT SHIRTS

Ideal for school! Long-sleeve shantungs and broadcloths. Convertible collar. Blue, tan, green. Sizes 4 to 12.

1.69

BOYS' WEAR — HIGH'S MAIN FLOOR

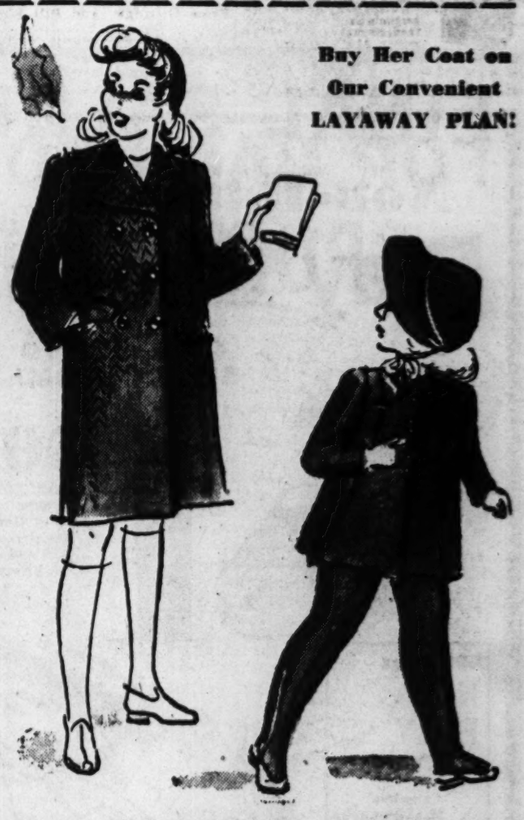

Buy Her Coat on Our Convenient LAYAWAY PLAN!

GIRLS' SMART WINTER COATS

16.98

Pretty and practical school coats! Warm, woolly fleeces, herringbones and tweeds. Wide range of styles and colors. Box style with pleated back. Princess with velvet collars—wrap-arounds with belted waist. Sizes 7 to 14.

TOTS' COAT and LEGGING SETS

16.98

For a warm winter! Coat and matching leggings. Fitted styles with velvet collar or appliqued trim. Single or double-breasted styles. Beige, red and teal blue. 1 to 4, 3 to 6x.

TOTS' HATS, to match Coat Sets, sizes 1 to 4.....1.98

CHILDREN'S WEAR — HIGH'S THIRD FLOOR

Robot Platforms Hit By British Heavies

LONDON, Friday, Aug. 4.—(AP)—Powerful Allied air fleets totaling around 5,500 bombers and fighters smashed at flying bomb bases in northern France and aircraft plants and communications targets in Germany Thursday as the August air offensive mounted in fury with widespread operations from both Britain and Italy.

RAF bombers, ordinarily used chiefly at night, made two strikes during the day at robot supply bases in the biggest British daylight bombing attack of the war.

American Flying Fortresses and Liberators also slashed across the channel twice during the afternoon and late evening, hammering at transport and military targets in their first operation and later hitting robot launching platforms and other objectives in northern France and Paris and Brussels areas.

Approximately 750 heavy bombers and 500 escorting fighters of the U. S. Fifteenth Air Force in Italy battered the German aircraft center of Friedrichshafen and communications in northern Italy.

THREE ASSAULTS

These assaults, supplemented by a series of raids by lighter bombers and fighters as weather cleared during the afternoon, showered an estimated 9,000 tons of explosives on Nazi targets.

All of the heavies were given fighter cover and in some cases encountered enemy opposition.

The U. S. Eighth Air Force announced in a communique early today that more than 1,000 heavy bombers participated in its twin operations and that seven bombers and six fighters were missing.

Eleven enemy aircraft were destroyed in aerial combat and six on the ground by U. S. fighters, the communique said.

In the first of these American blows some 750 Fortresses attacked railyards at Saarbrucken, Mulhouse and Strasbourg, an oil dump at Merkwiller and other military installations in France.

TEN-TON ROCKETS?

During the evening other strong forces of Fortresses and Liberators punched at flying bomb launching sites in the Pas de Calais area, a synthetic oil plant at Harnes, an oil storage depot at Courchelletes, and objectives in the Paris and Brussels areas.

In another early night operation RAF Mitchels bombed railway junctions on the main line between Paris and Dieppe without loss.

A fleet of approximately 1,000 RAF Lancasters and Halifaxes escorted by 300 fighters successfully attacked two frequently-bombed flying bomb and rocket depots in northern France in one operation and later another formation of about 700 Halifaxes with fighter cover smashed another robot depot near Watten in Pas de Calais.

It was at Watten that the Nazis were reportedly preparing 10-ton rockets to aim at London.

HOT PACE

August's aerial offensive now is apace with July's, when the strategic forces dropped 137,400 tons of explosives on Europe. American planes based in Britain, Russia and Italy loosed 73,000 tons last month and in the same period the RAF's total was 64,400.

Allied planes operating in Normandy in the afternoon flew 700 sorties and destroyed more than 100 vehicles. The U. S. Ninth Air Force's Marauders and Havocs bombed five railway bridges in the Rouen-Aris-Orleans sector without loss and other Marauders hit an ammunition dump at Maintenon.

The Liberators from Italy hit the Manzell aircraft factory two miles west of Friedrichshafen, which produces Dornier planes. The Fortresses bombed other targets in that area through clouds. A good concentration of bombs was reported by the crews of Liberators attacking the Avisio viaduct north of Trento on the Brenner Pass rail line.

G. O. P. in Rash Of Predictions

ST. LOUIS, Aug. 3.—(AP)—Republican Governors neared the end of a politically significant conference here tonight and took new swings at the Roosevelt administration and broke out in a rash of predictions of election victories in state after state.

They completed three more items of a 14-point declaration of principles, leaving five to go.

Gov. Dewey, the presidential nominee, who is heading the meeting, said a statement of general conclusions also was nearing approval. But it and the five remaining points will be released tomorrow.

A report on agriculture assailed "impractical and whimsical restraints" which the Governors said now hamper production and create confusion.

The state chief executives went into a three-hour political parley this afternoon with National Republican Chairman Herbert Brownell Jr., who summed up the discussions this way:

"We have reached complete agreement on the co-ordination of state and national campaigns. We will work as a team. Every section will be represented in our councils."

One by one, Brownell canvassed the Governors on prospects of the Dewey-Bricker ticket in their states and said that "it was the unanimous view that if we carry out our plan of campaign and our program for a united party that the Dewey-Bricker ticket will win in November."

FEW VOTES CAST

BLAKELY, Ga., Aug. 3.—Because of no opposition, only 53 votes were cast when J. E. Chancy, Blakely businessman, was elected mayor, and Dr. C. R. Barksdale and J. D. Rogers Jr. elected councilmen in Tuesday's annual city election. Chancy succeeds Mayor S. G. Maddox, who was not eligible for re-election under terms of the city charter. Dr. Barksdale succeeds himself and Mr. Rogers succeeds L. B. Fryer Sr., who did not offer for re-election. They are to take office January 1, 1945.

ARCHBISHOP IN ITALY—Archbishop Francis J. Spellman, military vicar to Catholic chaplains and Catholic members of armed forces, appears in his church robes on the Italian front as Maj. Gen. John B. Coulter kneels.

March of Time Cites Georgian

The March of Time program, which reappeared on the air last night after a month's vacation, featured the dramatic race of Rep. John W. Gibson from his home in Douglas, Ga., to Washington, to save the veterans' GI "bill of rights." This bill was in danger of defeat because Gibson was not in Washington to break a tie vote in committee.

In desperation, national officers of the American Legion, which sponsored the bill, appealed to The Atlanta Constitution to locate Gibson, who at the time was absent from his home in Douglas. Dupont Wright, night city editor, got the wires busy. He was assisted by Rolfe Edmondson, rewrite man.

In its dramatization of the incident, the March of Time recast the story of Wright's efforts to find Gibson, then on his way from Waycross to Douglas. In this he called in the aid of radio and the state patrol. At the last minute, he and Edmondson reached Gibson and then the Legion made arrangements to hold the Eastern Air Lines plane at Jacksonville while Gibson, under the protection of the state highway patrols of Georgia and Florida, raced through the night to the Florida city. He caught the plane and arrived in Washington in time to help save the bill.

The March of Time gave credit to The Constitution for locating Gibson and getting him started on his way.

BOND QUOTAS MET

TIFTON, Ga., Aug. 3.—Tift county has bought its quota of "E" bonds, and all of the others in the fifth war loan drive.

Land War Forgot

'Quislings' Shorn, Daubed With Swastikas

LE MONT ST. MICHEL, France, Aug. 2.—(Delayed) (AP)—Members of "Le Mont's" only Quisling family have been dealt with quickly and quietly, their heads shaved and painted with big swastikas.

Outside of that, this village on the rock 400 feet above the sea, familiar to sightseers, has been quietly by-passed by the war.

The spire of the church on top of "Le Mont" and the centuries-old abbey are just as they were when Victor Hugo described the town as France's equivalent of the great Pyramid in Egypt, and much unlike the time in the turbulent past when this was the only French fortress to hold out against Henry V, the hero of Agincourt.

"Boy, this place looks just like something out of the book," said Cpl. James Stokes, of Maywood, Ill. "It will sure be something to tell the wife."

"This is a place to spend the war," added Pvt. Joseph Monahan, of Albia Terrace, Troy, N. Y., looking strangely out of place with his rifle and grenades.

Soldiers Will Be Furloughed To Assist in Tire Production

WASHINGTON, Aug. 3.—(AP)—Soldiers will be furloughed back to tire plants in an effort to step up output of heavy bus and truck tires by 30 per cent in August and September, the War Production Board disclosed tonight.

The goal of a 30 per cent increase was outlined to an emergency meeting of 21 tire manufacturers by Charles E. Wilson, executive vice chairman of WPB.

Advising them of the plan to send soldiers with experience in tire manufacturing to the plants, Wilson said the present shortage of tires "threatens military operations and essential transport facilities at home."

The producers, polled at the end of the closed session, agreed they could meet the increase "if the needed labor is made available."

"We are now shipping as much equipment to overseas battlefronts every two months as we did in the whole of the last war, and it has to move on rubber from the ports of arrival," said Maj. Gen. Lucius D. Clay, director of material of the Army Service Forces, in explanation of the huge military demand for tires.

Sgt. Mell Witcher, 23, Killed in Japan Attack

NEWNAN, Ga., Aug. 3.—(AP)—Sgt. Mell Witcher, 23, gunner on a B-29, was killed June 15 when the Superfortress of which he was a crew member raided the Japan mainland, his parents, Mr. and Mrs. W. B. Witcher, were notified.

A graduate of Newnan High school, he also attended Gordon Military College at Barnesville, and was football captain at each school. He entered service in October, 1942, and had been overseas two months.

Atlanta Woman's Mother Dies in St. Petersburg

News of the death yesterday of Mrs. G. A. Thomas, 74, of St. Petersburg, Fla., has been received by her daughter, Mrs. W. P. DeKlyne, of 1665 Noble drive, N. E.

Funeral services will be held in St. Petersburg.

In addition to her husband and Mrs. DeKlyne, she is survived by another daughter, Mrs. L. A. Lane, of St. Petersburg.

Banks

Continued From First Page.

American bankers who have favored action by banks designed to eliminate what many feel is "government interference" by meeting the credit needs of small business, said of the plan:

TO BE SOUND LOANS

"It should be clearly understood that this does not mean that banking is embarking upon a program of making reckless loans. Such loans are of no benefit to the borrower, the bank or the community."

A recent survey of the postwar outlook and credit needs made recently by members of the commission in their own districts, which blanket the entire country, clearly reveals that the major share of the credit needed will be provided by the banking system itself.

"Never before have the banks of this country had such a tremendous storehouse of credit with which to serve the multiple needs of postwar business, industry and agriculture as they have today," declared Hanes. "The deposit structure is now far in excess of one hundred billion dollars. The volume of funds is adequate to finance the credit needs of postwar America regardless of the proportions that may be reached in national production.

"This credit will be released just as soon as the economic condition of the country permits and the government regulations restricting the extension of credit in many lines of activity as a precaution against inflation are lifted. It is significant, too, that the cost of bank credit to the borrower is the lowest in the history of this country.

FOR PRODUCTIVE PURPOSES

"The members of the Postwar Small Business Credit Commission," said Hanes, "are determined to see that this great credit reservoir is used for productive purposes to facilitate the conversion of business and industry from war to peacetime production, to revitalize the many segments of small business adversely affected by wartime restrictions, and to provide the financial encouragement and strength to business, industry, agriculture and the professions that will create maximum postwar employment, particularly for returning war veterans."

Most of the postwar credit demands will be met by individual banks, either directly or in cooperation with other banks with whom they habitually do business. The commission, however, recognizes that there may be instances where banks, because of limited resources, unfamiliarity with the type of credit desired, or barred by legal lending limits or the terms and conditions requested, may be unable to provide the credit needed. It considered various plans for meeting such situations and determined that the voluntary participation regional bank credit group was the most feasible type of organization that could be utilized to perform this function.

It was evident to the commission, Hanes reported, that many banks throughout the country were already establishing small business loan departments or units under some similar name. This is definitely contemplated by the Atlanta banks. The creation of such special departments or committees indicates the growing volume of small business loans being made by banks, and banking's desire to see that the varied needs of this type of enterprise receive specialized and expert attention.

HAS SOLID BACKGROUND

"Providing ample credit for small business is no new story to American bankers," said Hanes. "They have been doing it for years. In 1940, the last peacetime year, our banks made 24,000,000 loans, the average new loan being $1,700. We lose sight of the fact that American business is small business and that 92 per cent of it is so classified."

The commisison itself is undertaking immediate research into the problems of small business under the guidance of its newly appointed staff director, William Shepherdson, former chief of the small business unit of the Bureau of Foreign and Domestic Commerce, U. S. Department of Commerce. Plans are being made for a series of regional meetings throughout the country, the first of which will be held in New England and the midwest in September to acquaint bankers with the technical aspects of the commission's program.

"Through these postwar plans," said Hanes, "banking will fortify the principles of private enterprise. The problem of increased peacetime production, employment and opportunity for the people of this nation can only be met and solved satisfactorily through the efforts of a free people—free in their right to achieve success through their own intelligence, courage and ability. Such a free people will make the maximum use of a free and independent banking system such as will be provided by the banks of this country in the postwar period. Working together in the spirit of free enterprise banking, business, industry and agriculture will create a vigorous and healthy postwar economy. United they will build a nation rich in hope and opportunity for the returning heroes of this war."

70 BANKERS ATTEND

The recently created Postwar Small Business Credit Commission consists of 42 bankers from both small and large institutions and representing every section of the country. In addition, the meeting was attended by the association's credit policy commission. More than 70 bankers attended the conference.

Announcement of committee appointments, plans for loans to farms, the statewide meeting date and other developments of the state and national scene will follow within the next few days.

This announcement by the banks of the state, participating in a national plan, followed closely upon, although quite without design, the agricultural plan for Georgia proposed on Wednesday by Cason Callaway, of Blue Springs farm. This plan, which will put $700,000 into Georgia's farm program almost immediately, is confined to land worth not more than $30 an acre. The plan will build up this soil to at least $70 an acre in value. There will follow the expenditure of another $300,000, making $1,000,000 in all, in machinery and seed.

A part of the Callaway plan, aside from the actual formation of 100 seven-man corporations, each to spend $10,000, including the purchase of the land, is that these 100 farms will inspire others.

Credit is necessary, long-term, adequate credit given to character, ability and a sound plan.

The banks have now produced a plan which will, when all details are met, supply credit for farm plans as well as small business.

It will be a very real tragedy if either plan should fail.

Both are so much the American way, and both show such good leadership at work, that they augur well for the future.

Vanishing Freight Trains

Dewy Footprints, Moving Trees Guide RAF to Hidden Targets

LONDON, Aug. 3.—Footprints in a dewy field and freight trains that entered but never came out of tunnels—from clues as unexpected as these have resulted mighty Royal Air Force bombings which have knocked German "military targets" off the map for good.

The trail across the dewy field had been left by some German girl munitions workers one fine spring day. The sun was so bright they had walked off the road, and taken a short cut across a meadow. The track they made showed up on an RAF aerial reconnaissance picture, faintly, but clearly enough to invite further investigation and to lead to the factory's destruction.

The strangely behaving freight trains were observed by another pilot as he flew over a tiny branch line somewhere in France. Always the trains puffed into the tunnel. But they never came out at the other end. Air intelligence discovered from this clue that there was "no other end," that the tunnel led to a vast munitions dump. And the big bombers went out again.

From clues such as these, from "moving" forests which hide troop concentrations, from landmarks, such as statues, which have been removed to widen certain roads for extra war traffic—from these the men of Britain's Air Intelligence service build up the evidence which results in the words "Action taken" being scrawled against one more Nazi target on the map.

Patrol Record Blaze Probed

Att. Gen. T. Grady Head and his staff has launched an investigation into two fires which destroyed all financial records of the Georgia State Patrol.

The fires, one of which was admittedly started by former Sgt. J. T. Bernhardt Jr., were discussed by the attorney general and Maj. Charles Williams, commander of the patrol, yesterday. Gov. Arnall ordered Head to proceed toward having Bernhardt indicted and to collect his bond of $5,000.

In admitting he set fire to the records about 2 a. m. Tuesday, Bernhardt, former assistant treasurer of the patrol, declared he did so in a drunken fit of disgust caused by overwork. He said there was no shortage of funds.

Records were partially destroyed on the night of July 5 when a fire broke out in the patrol headquarters. Auditors were scheduled to arrive the following morning. Bernhardt said he and a staff of workers were on duty until late that night getting the records ready for the auditors, and that apparently someone accidentally left a cigaret burning and it fell to scrap paper on the floor.

It's Cool at the
MOUNTAIN RANCH HOTEL
HELEN (White County) GA.
GOOD MEALS, SWIMMING, TENNIS, FISHING, DANCING, ETC.
35 Miles From Gainesville. Paved Highway. Good Bus Service.
NO POLIO in North Georgia
Mr. and Mrs. John Rock, Jr., Managers

MILITARY STYLE WATCHES
SPECIAL OFFER A Real Timekeeper $8.49
Send Check or Money Order, or will send C. O. D.
ABRAHAM JEWELERS
19 Fourth St., S. W.
Service Men—Ladies, Gents—Boys
3 Doors From RICH'S

FINAL SALE!
Non-Rationed
Play Shoes
40 STYLES TO SELECT FROM!
1.00
Broken Lots of Our Regular $2.98 and $3.30 Shoes
600 Pairs NEW PLAY SHOES
Complete Size Run. Reg. $2.29 NOW— 1.49
NO RATION TICKET NEEDED
ONE GROUP OF
Children's Non-Rationed
PLAY SHOES
1.00
Values to $2.49
Sizes 8 to Big 3
BROOKS DOWNSTAIRS SHOE STORE
82½ WHITEHALL ST. Next to W. T. Grant Co.

RHEUMATIC PAIN
Need not Spoil your Day—Get after it Now
Don't put off getting C-2223 to relieve pain of muscular rheumatism and other rheumatic pains. Caution: Use only as directed. First bottle purchase price back if not satisfied. 60c and $1.00. Today, buy C-2223.

PEABODY CONSERVATORY
Baltimore, Md.
REGINALD STEWART, Director
WINTER SESSION begins SEPTEMBER 28
Faculty of distinguished musicians
Tuition in all grades and branches
Special courses in Public School Music and Languages
Scholarships, Diplomas, Teachers' Certificates and Academic Credits in Schools and Colleges
Arrangements for classes now being made
CIRCULARS MAILED
COMPLETE OPERATIC TRAINING

Today and Saturday in HIGH'S BASEMENT
For Now and All Fall
Sheer Black
Is Your Best Choice!
8.88
Sizes 12 to 20
All-purpose black in wonderful new styles! Choose tailored black for the office; fluffy feminine black for dress, date. Styles for all ages, all sizes. Wear this best-seller now and this fall. Black beauty at an amazingly low price.
Just Arrived! BRILLIANT NEW FALL DRESSES for Every Occasion
Sizes 12 to 20, 18½ to 24½ and 38 to 50, at our Famous Price! 8.88
DRESSES HIGH'S BASEMENT

Buy What You Need, Men!
Clearance! SHARKSKIN SLACKS
2.99
Originally 3.98! Now—
Nicely tailored fine quality sharkskins greatly reduced! Tans, browns, and blues. Come early for a complete selection to choose from. Imperfects or slightly table soiled. Sizes 28 to 40.
Clearance! MEN'S SPORT SHIRTS
1.29
2 for 2.50
Orig. 1.49 and 1.95! Now—
Reduced for clearance! Fine cottons and sharkskin sport shirts. Plaids, checks, and whites in small, medium and large sizes. Some table soiled.
MEN'S WEAR HIGH'S BASEMENT

Carter Says Tariff Restricts U. S.-British Trade Relations

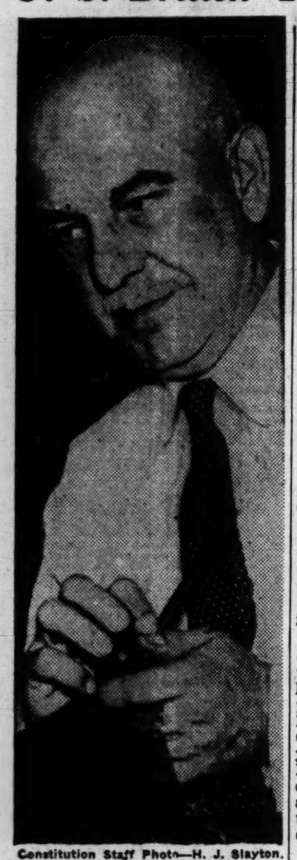

Constitution Staff Photo—H. J. Slayton.
HENRY CARTER
Would Lower Tariff

Industrial possibilities of the south are tremendous, and England will buy an enormous amount of American products if the tariff barrier is removed.

That is the opinion of Henry Carter, of London, chairman of the United States directors of the Caledonian Insurance Company, who arrived in Atlanta yesterday to spend a week or more touring Georgia.

Carter, who has just completed a lengthy tour of Texas, Louisiana and Mississippi, expressed his opinion on the south's industrial possibilities from the offices of the Whitner Company, local agents for his company.

"It will take England years to rebuild," Carter said, as he pointed out that it had been estimated that one in every five English homes has been either damaged or destroyed thus far during the war.

"I have been in the United States less than three years, and I never owned an ice box until I came to this country. Now I don't ever want to be without one, and when I go back to England, I want to take one with me. Of course, it will have to be one of the modern mechanical boxes, for ice is not peddled over there like it is here.

"I have a friend in England who owned four peach trees. In order that they might live, he had to keep his trees under glass. Those peaches sold on the English market for as much as $4 per peach. Of course it is not possible for your fresh fruit to be shipped to England, but they could be canned, or dried and sent over, and, as England imports refrigeration machinery from here, they can be sent over frozen.

"Then there are the peanuts grown right here in Georgia. England consumes a vast amount of peanuts, but they are imported from French Africa.

"American beef would be far more desirable on the British market than the Argentine beef, but none of these products can be imported on account of the tremendous tariffs built up on American and English products.

"If this tariff was removed, then there would be a tremendous amount of barter between the States and the British Isles."

About the only thing England has to sell in the United States as a result of this tariff wall, Carter said, is insurance.

"But every cent taken in in this country by English insurance compaines remains right here," he said. "All the American representatives of these companies have to do is report back to the parent company the results being obtained here.

"We operate under the laws of the United States, and we invest every bit of our money right here in the United States."

Transportation Survey Slated

State and Fulton and Atlanta engineers will begin preliminary studies to map priority projects in a transportation survey of metropolitan Atlanta in conferences slated for 10 a. m. Monday at the State Highway Department.

Moving to expedite preparation of working plans for co-ordinated transportation improvements in the postwar era, members of the Fulton county commission and a special city council-authorized group conferred yesterday with Ryburn Clay, director of the State Highway Department. Discussions by engineers were decided upon as the most feasible method of speeding the job.

Alderman Ed A. Gilliam, chairman of the council group, said there seemed to be sentiment for settling on obviously urgent projects immediately and executing detailed plans for them immediately. The overall program then could be taken up more leisurely and given more study.

Committee members insisted that priority be given projects on which all can agree in order that no delay may develop in starting work when, as and if a general public works program is initiated by the federal government.

Clay promised full co-operation in the transportation survey which will be financed by state and federal funds at the request of the Atlanta and Fulton county governments.

Mayor Hartsfield named Gilliam as chairman, and Alderman Lester Brewer, fourth ward, and Councilmen Cecil Hester and Ralph Hie, of the first and sixth wards, respectively, to serve with him as the city's committee to coordinate postwar activities for metropolitan Atlanta. The action was taken after council approved a resolution authorizing the special committee. The city group working with the five members of the Fulton county commission is charged with the responsibility of integrating postwar plans.

Fisher Boys Considered Quitting GMC Since '37

DETROIT, Aug. 3.—(AP)—The Fisher brothers—Lawrence P., Edward F., William A. and Alfred J. Fisher—who yesterday ended 25 years of active service with General Motors Corporation, said today that they had contemplated the step as long ago as 1937, but asserted they still have no definite plans for the future.

With Lawrence Fisher acting as spokesman they told newsmen at a press conference that their plans do not contemplate affiliation with any other automotive company, although they do plan to get back actively into industrial work.

"All our lives," they said, "we have been in the operating end of business and we won't be content to sit behind desks and operate under a remote control program."

They said there had been no ill will between them and General Motors, Lawrence Fisher said. The brothers are among the heaviest stockholders in General Motors Corporation.

STEINBECKS HAVE SON

NEW YORK, Aug. 3.—(AP)—A son was born last night to Mrs. John Steinbeck, wife of the autor, at Harkness Pavillion here, it was announced today.

Nazis Quitting Florence Zone

ROME, Aug. 3.—(AP)—German troops are pulling back behind the Greve river preparatory to a withdrawal from Florence and advance units of the British Eighth Army already have stabbed within three miles of the historic city, field dispatches said tonight.

It was believed the enemy would pull into a tight pocket behind the Greve where it flows below the southwestern edge of the city, in an attempt to hold until Nazi troops can be moved through Florence, Associated Press Correspondent Lynn Heinzerling wrote from the front.

On the other end of the Italian front the enemy showed determination to make a desperate stand along the Arno river and on both sides of the besieged city of Pisa strong German patrols of up to 200 men slashed into American positions on the south bank of the river, other field dispatches said.

Heinzerling, who is with the Eighth Army, said New Zealand troops were firmly established on the last commanding ridge south of Florence and that the enemy was steadily withdrawing from all sectors below the city.

Their departure was being hastened by columns of dust-covered Sherman tanks, Heinzerling wrote, and advanuce units already had probed German strength less than three miles south of Florence.

German defenses began giving away during the night and by morning it was observed that the enemy definitely was pulling out, presumably to avoid further loss in manpower trying to hold their lines on the ridges. Effective work by Allied dive-bombers helped convince the Germans it was time to fall back.

Advances up to three miles were made on the extreme right of the Eighth Army front and South African troops were moving forward almost even with the New Zealanders.

There was no confirmation of a broadcast German report that Allied artillery had shelled Florence.

In one of yesterday's fiercest engagements Eighth Army units captured the commanding heights of La Poggiona, north of the villages of San Michele and La Romola and about five and a half miles southwest of Florence. A few miles to the northwest British and Indian troops crossed the Pesa river and seized the village of Cinestra.

Beer, Wine Defeated At Cedartown Again

CEDARTOWN, Ga., Aug. 3.—By a vote of nearly 5 to 1 Cedartown citizens blocked the return of beer and wine in a special election yesterday.

Since Polk county voted "dry" last November, "wet" leaders frequently have petitioned Cedartown's city commission to legalize the sale of beer and wine in the city.

Prohibition Party To Convene Here Today

The Georgia Prohibition party, hopeful of a last-hour flood of petition signatures to gain it a place on the Nov. 7 general election ballot, will meet in state convention here today.

L. P. Glass, chairman of the Prohibition party's state committee, said the convention would seat any Georgia voter who would sign a pledge asserting he is a registered voter "in sympathy with principles and objectives of the Prohibition party," and promising support of its platform and nominees "so far as I can do so without violating my conscience." The meeting will be in the criminal court room at the Fulton county courthouse, at 11 a. m.

The party, a minority group which failed to poll five per cent of votes in the last general election, must obtain signatures of approximately 30,000 registered voters in order to gain a place on the regular ballot.

Thus far only the two major parties—Democratic and Republican—have qualified candidates and presidential electors for Georgia's ballot. Numerous minority groups and individuals have sought places, but were rejected pending submission of the required number of signatures.

GOES TO DONALSONVILLE

DONALSONVILLE, Ga., Aug. 3. The Rev. Whitt M. Aiken, of Rome, Ga., has accepted a call to the First Baptist church in Donalsonville. He has been pastor of the South Broad Baptist church in Rome and is a native of Chattanooga. He and his wife and two small sons, James and Tommie, were visitors here Saturday and they will return about September 1.

MEMBER HONORED

DONALSONVILLE, Ga., Aug. 3. Mrs. R. F. Kinley, oldest member of any missionary society in Donalsonville, was honored by the members of the Presbyterian Auxiliary of which she is a charter member. Members met at the Kinley home in celebration of Mrs. Kinley's 85th birthday anniversary. She is a regular attendant at all church services and has always been a lover of flowers and gardens.

Plan Today . . . for Success Tomorrow!
As soon as possible after the war is over we will begin an extensive program of postwar expansion. This will necessitate—
AT LEAST 500 NEW EMPLOYES
WE WILL NEED:
• PHARMACISTS • STORE MGRS. • ASST. STORE MGRS. • SUPERVISORS • DRUG CLERKS (both male and female) • FOUNTAIN OPERATORS • FOUNTAIN MANAGERS • CLERICAL WORKERS
Visit our Personnel Dept. Talk with our Supervisors or Executives.
JOIN LANE and GROW WITH US
. . . thru the successful years to come.

LANE DRUG STORES
"Always the Best"

TRAVEL FOUNTAIN SYRINGE
$1.49 size . 89c
Good quality — complete with all attachments. Comes in handy fold-over rubberized case—ideal for traveling.

PALMOLIVE SOAP
3 for 19c
Limit 3

WILD ROOT Cream Oil **HAIR TONIC**
Economy Size 79c
Grooms the hair. Keeps scalp clean, healthy.

Double-Deck **BRIDGE CARDS**
Gladstone's—smart designs 63c

CONTI-CASTILE SOAP
Large 19c

Strong, Well-Made **MEN'S COMBS**
Black, white And Colors 11c

BI-SO-DOL
For upset stomach.
$1.00 Size 79c

BOOK MATCHES
1,000 Strikes 9c
Box of 50 pads. For the office, home, car.

PHILLIPS MILK of MAGNESIA
50c Size . . . 26c
Antacid and laxative. For adults, children.
Limit 1

WINDEX
20 Ounces 35c
Cleans windows, mirrors, etc. bright and shiny.

ABSORBINE JUNIOR
$1.25 Size . . . 69c
Effective aid for relieving muscular aches and pains.
Limit 1

BLUE JAY CORN PLASTERS
25c Size 23c
Eases pressure of corns and keeps feet "comfy."

SIMILAC BABY FOOD
Pound Size 69c
Limit 1 to Customer

S. S. S. BLOOD TONIC
Lg. Size $1.67

LANE-LAX PILLS
35 for 23c

Hobson's **ANTACID POWDER**
50c

CLAZOLINE ANTISEPTIC
10c Size 5c—3 for 10c

ENO'S FRUIT SALTS
60c Size 57c
Pleasant-tasting. Effervescent Saline.

No Pins! No Belts! **TAMPAX**
10's 29c
The new internal tampon.

For Bare-Leg Beauty! **LEG-MAKEUPS TUSSY "Show-Off" CREAMY LEG LOTION**
6-oz. Bottle 50c
For summer leg flattery. Easy-to-use . . . in two lovely shades. Won't streak, waterspot, or rub off!

DURATION LEG-DO
25c and 49c
Goes on smoothly and evenly.

DuBARRY'S FAMOUS "BEAUTY CAKE"
5 Glowing Shades $1.50
Transforms a tired complexion—to one of warm beauty. Veils tiny flaws.

DuBARRY'S Exquisite FACE POWDER
3 Months' Supply $1.00
Soft-as-down Powder — superbly blended . . . to accentuate your natural loveliness. Clings for hours!

For smoother shaves **GILLETTE TECH RAZOR**
With five Double-edged Blue Blades. Boxed—only 49c
All-metal lead—with smart plastic handle. Buy Now!

GILLETTE BLUE BLADES
10 FOR 49c

Kentucky Club SHAVE LOTION
35c Size 29c

UNGUENTINE
60c Tube 43c

FIORET PERFUME
A dainty fragrance 23c

EXCELLER BABY POWDER 29c

GLOVER'S MANGE CURE
Lge. 69c

GLOVERS KENNEL SOAP
21c

LADY ESTHER FACE POWDER
For a lovelier You . . . 50c size 39c

VASELINE HAIR TONIC
A scalp and hair conditioner—and beautifier.
75c Size 63c

TRE-JUR BATH POWDER
Soft powder—sweetly scented. 59c

MARLIN SHAVE CREAM
Brushless—or Lather.
50c Size 39c

TEEL Liquid Dentifrice
Lg. Size 39c
Keeps teeth and gums healthy. Leaves mouth feeling clean.

HINDS Honey & Almond Cream
$1.00 Size 59c

HORLICK'S MALTED MILK
$1.00 Size 79c

MURINE for the eyes
Lg. Size 89c

CHUX Disposable DIAPERS
2 sizes $1.39

DRENE SHAMPOO
2 special kinds for your hair.
Medium Size 49c
Leaves hair lustrous and lovely.

PROTECTO CEDARIZED GARMENT BAG
White lined—cedarized—mothproof—dustproof 89c

Limit 1—75c **DOAN'S** KIDNEY PILLS	Cash and Carry	37c
Limit 1—75c **KRUSCHEN SALTS**	Cash and Carry	51c
Limit 1—Pint Ell-Dee **MILK of MAGNESIA**	Cash and Carry	14c
Limit 1— **BARBASOL** SHAVE CREAM	Cash and Carry	26c
Limit 1—25c size **NO-RUB POLISH** "SHOE WHITE"	Cash and Carry	11c
Limit 3—Northern **TOILET TISSUES**	Cash and Carry	3 For 14c
Limit 1—Ell-Dee **MINERAL OIL** LT. AMER.	Cash and Carry	14c
Limit 2 **LIFEBUOY SOAP**	Cash and Carry	2 For 11c
Limit 1—60c size **LYONS** TOOTH POWDER	Cash and Carry	27c
Limit 1—Pint Isopropyl **RUBBING ALCOHOL**	Cash and Carry	14c
Limit 1—50c size **MOLLE** SHAVE CREAM	Cash and Carry	27c

LANE ECONOMY BAG SUMMER CANDIES
JORDAN ALMONDS Crisp, crunchy—delightfully flavored. A taste thrill! 49c
"GOLD COAST" MIX Delicious hard candies . . . with hard and soft centers! 39c
"BLACK-OUT" MIX Licorice drops . . . jelly squares—hard and soft centers 19c
13-Ounce Bag

Delicious, Delectable Crushed **PINEAPPLE SUNDAE 20c**
A cooling, refreshing treat. Smooth, satin-y Vanilla Ice Cream—smothered in a topping of luscious Crushed Pineapple.

COLGATE DENTAL CREAM . . . . Giant Size 39c
For sweeter breath, and cleaner—whiter teeth. A dentifrice your whole family will like.

PALMOLIVE Brushless SHAVE CREAM
For a cool, refreshing shave. Giant size tube— 39c
PALMOLIVE BRUSHLESS SHAVE

ALKA-SELTZER
60c size . . . 49c
For simple headache, muscular aches, etc.

PEPTO-BISMOL
10-Oz. Size 79c

CARBONA WHITE SHOE POLISH
25c size 19c
Keeps shoes white and lovely. Won't rub off.

CARBONA WALL WIPE 39c

BERKELEY Double-Edge RAZOR BLADES
Berkeley Blades
18 for 25c
Keen-cutters! For a smooth, even shave

RETONGA
Vitaminized Gastric Tonic
Large Bottle $1.09
A Herbal tonic—with Vitamin B1—for loss of appetite indigestion, etc

SKOL Suntan LOTION
For a gorgeous tan—without painful burning. Use before and after exposure. Contains no oil or grease. 60c size 49c

SUN GLASSES
23c to $4.95
Smart styles . . . to wear for work or play.

Sketched: Polaroid Glasses with case. $1.95

SUN HELMETS
Light—cool . . . for work or play—adjustable 49c

IVORY SOAP
Large Size 11c
GUEST SIZE 3 FOR 13c
Limit 3

LAVA SOAP
Lge. Size . . . 10c Small Size . . . 3 FOR 17c

IVORY SNOW
Washes clothes, blankets, silks and rayons . . . cleaner. Large size . . . 23c

JERGENS LOTION
Med. Size 39c
Lg. Size 79c
Helps soften, smooth the skin—to lovely whiteness.

JERGENS 50c FACE CREAM 43c

Woodbury Creams
For Lovelier Skin 39c
• BEAUTY CREAM • DRY SKIN CREAM • CREAM PUFF (Powder Base) • FOUNDATION CREAM • FACIAL CREAM • CLEANSING CREAM

J. & J. **BAND-AIDS**
Pkg. of 75's 39c
Plain or mercurochrome. Assorted sizes.

J & J—2 oz. **Sterile Cotton 19c**
J & J **Adhesive Tape 20c**
Antiseptic Gauze—1 yd. 15c

Glazed Pottery **DRIPOLATOR**
2-Cup Size 82c
In pastel — and darker colors.
A lovely teapot when top is removed.

BATH SPRAY
$1.19
Adjustable faucet attachment. Needle shower . . . anti-kink guard. For quick, cooling showers.

Pound Pkg.—Your Favorite **SMOKING TOBACCOS**
For pleasureable hours . . . of relaxation. Choose your favorite . . . from our wide selection.
• Sir Walter Raleigh • Prince Albert • Velvet • Big Ben 74c
EDGEWORTH Ready Rub $1.09
UNION LEADER 59c

Lane Customers do Save time and Money

OFF YOUR FEED?
"Pepto-Bismol is good for that"
Stomach misbehaving? Soothing PEPTO-BISMOL will help calm it down. For years many doctors have recommended PEPTO-BISMOL for relief of sour, sickish upset stomach. *Tastes good and does good.* Helps retard intestinal fermentation and simple diarrhea. When your stomach is queasy, uneasy and upset . . . take PEPTO-BISMOL.
A NORWICH PRODUCT

For Greater Protection! **SAN-NAP-PAK SANITARY NAPKINS**
Cotton faced-tapered ends-safety back
Box of 12 22c
LANE DRUG STORES

$104,290 Pay Raises Vetoed by Hartsfield

By HERMAN HANCOCK.

Refusal of members of council to assure Mayor Hartsfield that they would not seek new general salary raises for the city's 2,900 non-school workers in 1945 and a further refusal to earmark future pay roll savings for postwar improvements last night resulted in an executive veto for salary increments which would have cost the municipal treasury $104,290 for the remainder of the year.

Hartsfield had demanded that a majority of the council sign a letter to him giving him that assurance, and also that a $79,000 surplus now left in pay rolls of the city be transferred as a postwar nest egg.

The series of measures which Hartsfield vetoed provided:

1. A fund of $100,000 to hike present salary bonuses 5 per cent for those in the lower brackets and 2 1-2 per cent for those with advanced incomes. It would have pushed total bonuses allowed all nonschool workers to 20 per cent and 15 per cent, respectively.

AUTOMATIC INCREASE

2. An automatic salary increase for 30 of the 32 city department heads in five increments of 4 per cent each. Sixteen of the department heads also would have had advances in their salary scales in addition to the automatic increments. This would have cost slightly in excess of $4,000 for the remainder of the year.

3. A $60 monthly increase in the pay of Assistant Police Chief G. Neal Ellis. It would have hiked his pay from $290 to $350 a month. Other vetoes were to companion papers transferring funds from various salary accounts to provide money for the projected raises.

There was considerable behind-the-scenes maneuvering at the city hall during the day. Spurred to action by representatives of employes and department head organizations, council members assembled late in the day at the city hall to discuss Hartsfield's ultimatum. They declined to sign anything, but it was said they gave their oral assurances.

MAYOR'S DECISION

"I regret that it will be necessary to veto the two resolutions granting salary increases to all employes and department heads, which entail an immediate additional pay roll expenditure of more than $104,000 for the balance of this year and $208,000 for next year and thereafter as long as these raises remain in effect," Hartsfield said.

"We have authorized general increases twice within the last year, and it has now become a matter of whether we will devote all of the available money in the city to pay rolls or deny the taxpayers any accumulation of funds for further improvements or postwar plans."

ACTION EXPECTED

Council will consider the vetoes at its regular session Monday, and two-thirds of a general council quorum will be required to make the hikes effective over the mayor's adverse action.

There was considerable conjecture yesterday as to whether sufficient votes could be mustered to pass them.

Councilman John A. White, author of the measure providing automatic increases for department heads, announced last night he will ask council to override that veto. He said: "There has been a lot of talk about taking departments out of politics, and that is what I'm trying to do."

DELAY CANTEEN BAND

MARIETTA, Ga., Aug. 3.—The organization of the orchestra at Marietta's Teen-Age Canteen will be postponed until the opening of the fall school term, Mrs. L. S. Langworthy, director of the TAC, announced today. Joe Biggers, of Dalton, is in charge of the organization, she said.

U. S. Engineers Up Work Week

The office of Brig. Gen. R. F. Fowler, division engineer of the South Atlantic Division of the Engineers' Corps, will start today on a 54-hour week, following a survey of the backlog of work in the office by the chief of engineers.

With the exception of personnel engaged in a three-shift operation and those assigned to the Civil Works Division of the office, who will remain on a 48-hour week, the 1,200 workers involved will remain on the longer week as long as the situation demands it. "When the operations are current," said an announcement from Gen. Fowler, "recommendations will be submitted to higher authority to discontinue the longer work week."

The increase in the work week resulted from a directive from Headquarters Army Service Forces, and came after a study revealing an "over-all backlog of work in the office, coupled with the fact that personnel requirements for the division as a whole are still increasing." Any personnel saved by the longer hours will be utilized in sections where the backlog is most serious, announced Lt. Col. W. Z. Bancroft, executive officer of the engineers' office.

Also included in the longer work week are the Savannah, Mobile and Baton Rouge districts of the corps of engineers.

Private O. F. Buford Is Missing in Action

MARIETTA, Ga., Aug. 3.—Amos E. Buford, of 100 Roswell street, Marietta, was notified today by a telegram from the War Department that his son, Pvt. O. F. Buford, is missing in action.

Pvt. Buford is a graduate of Marietta High school, and was in the trucking business prior to his entrance into the Army in 1941.

ICE CREAM
AS LOW AS
11¢ a pint
Sure to be pure—YOU make it! In 2 minutes, mix LONDONDERRY, sugar and evaporated milk, or any cream that will whip. Whip, freeze, that's all. No cooking, no re-whipping. Smooth, no ice crystals. (Use milk or skim milk for delicious frozen desserts.) 15¢ pkg. LONDONDERRY makes 4 pints, any flavor. Ask your grocer for LONDONDERRY. If he does not carry it, send us $1.00 for 7 packages and 20 famous recipes, postpaid.
LONDONDERRY
835 Howard Street, San Francisco 3, Calif.

New Shipment
Wigwam Sandals
2.29

Sizes 3 to 9
No Coupon Needed
• Beige
• White
Hurry! They'll Sell Out Fast!
1,000 Pairs Non-Rationed
SHOES 1.00
DRESS—STREET—PLAY
All Sizes—4 to 9
Values to $3.95
REEDS
81 WHITEHALL ST

AMERICANS DRIVE THROUGH AVRANCHES—This street in Avranches was cluttered with wrecked vehicles as U. S. soldiers picked their way through in their advance in the invasion fighting in France, July 31. The advance continues unchecked.

Dixie Solons See 'Hard Row'

WASHINGTON, Aug. 3.—(AP)—A few southern congressmen foresee a quick end to the war, but most agree that long, hard battles lie ahead.

Even those expecting early victory, however, joined today in warning against over-optimism and cautioned that war production must be maintained at full speed.

They stressed that congressional work on postwar legislation does not imply that defeat for the Axis is just around the corner.

Sen. Reynolds, Democrat, North Carolina, commented "we are all hoping and praying the European war is going to end by October 1, but if home-front production lags or anything goes wrong, the conflict will be extended.

"The way events are breaking, everything could crack up in a hurry in Europe," said Rep. Hendricks, Democrat, Florida. "However, the enemy could fool us if we start fooling around. The people should calm down and keep working."

Others took a gloomier view. Typical comment included:

Rep. Larcade, Democrat, Louisiana: "All this shouting about an early armistice is premature. Germany won't crack up right away. It's been nearly a year since we landed in Italy—a friendly nation to the Allies—and we still haven't taken it. I hope I'm wrong, but I think everyone is entirely too optimistic."

Rep. Ramspeck, Democrat, Georgia: "Many people are being misled by German propaganda about an early collapse. The Nazis would like to lull us into giving them a little breathing space so they could make a comeback."

Sen. Barkley, Democrat, Kentucky: "Much harm has already resulted from unwise predictions and unjustified optimism on the part of many of our people, because of the belief that the war is almost over."

Rep. Bonner, Democrat, North Carolina: "I don't think Europe will collapse as soon as some people say. There is a long, hard row to travel yet. I think the south realizes that, too, and isn't as optimistic as the rest of the country."

Rep. Woodrum, Democrat, Virginia: "The people should not get any idea that the war is nearly over because congress is rushing postwar plans. Such a feeling is a severe blow at morale."

Capone's Aide Shot to Death

CHICAGO, Aug. 3.—(AP)—"Dago" Lawrence Mangano, public enemy and aide to the one-time gang chief Al Capone, and his companion, Mike Pantillo, were fatally shot today in a typical, clueless gangland assassination.

Mangano died shortly before 6 a. m., several hours after the shooting. Pantillo died at 10:30 a. m.

The killers, driving what John T. Warren, deputy chief of detectives, called "that same old black car," pulled up beside Mangano's automobile and pumped several shots into him, then drove around the block and returned, firing several more shots and wounding Pantillo.

Policeman Joseph Schinker said that when he arrived at the scene Pantillo was slumped in the car, Mangano had crawled to the sidewalk and collapsed, and standing over him was a pretty brunette, who identified herself as Mrs. Rita Reyes, and said she had been sitting with the men in the car. Unhurt, she was held for questioning without charge. She described the shooting to the police.

The radio in Mangano's car was softly playing dance music. Schinker said that before Mangano became unconscious he asked "who shot you?" and Mangano replied: "If I knew I'd tell you."

GERMANS AMAZED AT 'HOLE PUNCHER'

WATERVLIET, N. Y., Aug. 3.—(AP)—A new invasion gun, nicknamed the "Hole Puncher," arms some General Sherman M-4 medium tanks, Brig. Gen. A. G. Gillespie, commander of the Watervliet arsenal, disclosed today.

Used for the first time in the invasion of Normandy, the new weapon packs a wallop in its armor-piercing shells that can slash enemy combat vehicles.

Army ordnance combat reports indicate the Germans were "amazed and confused" by the remarkable new power slugged out by the 76-mm guns, and that "considerable tactical surprise" was received, Gen. Gillespie said. He added that it supplemented rather than replaced the 75-mm gun-bearing tank using high explosive shells against enemy personnel and positions.

GOP Leaders Convenes Here

Georgia's Republicans, as represented by the central committee of 60, authorized by the state convention some weeks ago, will meet today at noon at the courthouse in Atlanta. It has power to name party nominees.

R. W. Tucker, of Dawsonville, will be in the chair.

The committee refused to give out its agenda, but it is possible the party may decide to nominate candidates for the Georgia legislature in counties in the ninth and seventh districts. Presidential electors also will be named today.

The state rule, requiring a political party to have received 5 per cent of the registered votes at a previous election, while not at all designed to prevent the Republican party from naming candidates, does work to that end.

Hence, the party will not nominate any candidates for congress or for statehouse offices.

It is possible, however, that the committee will recommend the nomination, in 1946, of Republican candidates for governor and other statehouse offices. They also will be eligible, on the basis of the anticipated vote in the presidential campaign of this year, to nominate a candidate for the senate in 1948.

It is possible efforts will be made in the next session of the state legislature to amend the election rules so that the Republican party may be able to lay the groundwork for a real two-party system in Georgia. The possible nomination of legislators today would be a start.

City Prepares For Offset Job

Acquisition of necessary rights-of-way to eliminate the offset at the intersection of Courtland and Juniper streets with North avenue will begin at once.

City council's public works committee yesterday approved a modified city planning commission proposal and council Monday is expected to give its sanction.

Under the plan, Courtland street will be extended eastward into Juniper street from Linden avenue, but the planning commission suggestion that Juniper be widened to a 50-foot roadway from North avenue to Ponce de Leon avenue was not included in the recommended measure. Another deviation from planning group recommendations occurred when the committee declined to restrict travel on Courtland street from the intersection of the extension at Linden avenue. Under approved plans a triangle will be formed from the intersection of the present Courtland street and North avenue and the new extension.

Public works committee members, headed by Alderman Ed A. Gilliam, also announced that five projects have been added to the list of streets which Atlanta and Fulton county are improving jointly. Each government is paying one-half the cost of resurfacing certain selected thoroughfares.

The new program includes the resurfacing of Home avenue from Gress street to Meade street; Meade street from Gress street to South Boulevard; Robinson street from Gress street to South Boulevard; a school road running to Grant Park school from DeKalb avenue, and the paving of roadways in Washington Park.

SALES INCREASE

Department store sales in the Atlanta federal reserve district were up 20 per cent last week as compared with the corresponding week last year. A nation-wide increase amounted to 11 per cent.

"I'll be glad when I grow up so I can shave with Marlin Blades!"

KILL THE ENEMY who's after your BLOOD!

Spray FLIT on all mosquitoes . . . it's an easy way to kill 'em quick. Best of all it wipes out Anopheles . . . the mosquito that spreads malaria. Yes! Flit not only mows down this carrier of disease . . . but kills the baby Anopheles, when sprayed on stagnant waters where it breeds. Arm yourself with Flit, today!
FLIT kills flies, ants, moths, bedbugs and all mosquitoes.
BE SURE IT'S FLIT!
ASK FOR THE YELLOW CONTAINER WITH THE BLACK BAND

Look Ahead to WINTER WEATHER

See the GENUINE WARM MORNING COAL HEATER Today
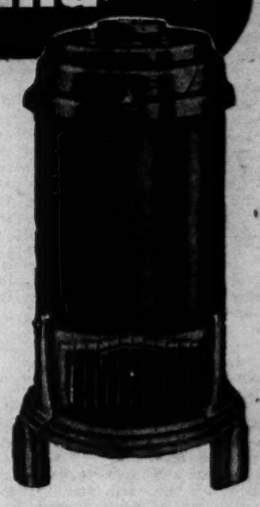
$59.50
Easy Terms
Heats all day and all night on one filling of coal. Uses less fuel than ordinary heater. Semi-automatic magazine feed. No clinkers. Burns any kind of coal or coke.
Free Installation
For a limited time only, we install these heaters in your home free, so act today!

A Big Rest Rocker
$11.95
You can relax and rock to your heart's content—without traveling across the floor—in this luxurious rocker that rocks smoothly on a strong platform base. Deep balloon cushion seat—upholstered arm. Wine or blue covers, beautifully tailored.
Clearance Linoleum Remnants
Left-Overs From Rolls!
4x6 Linolor Armstrong 1.00
6x9 Inlaid Marbelle 3.00
6x6 Felt Base 1.00
6x12 Armstrong Inlaid 4.50
6x19½ Felt Base 5.00
6x8 Oak-floor Style 2.00
6x7 Blue Inlaid 1.50
6x11 Standard Inlaid 6.50
—and many more.
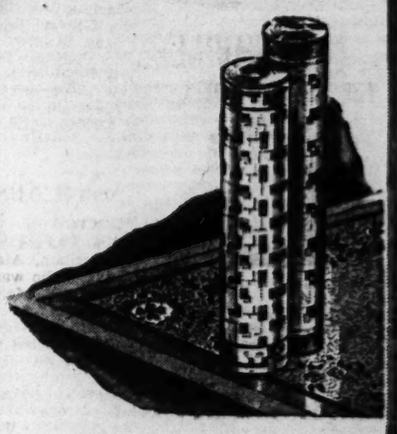
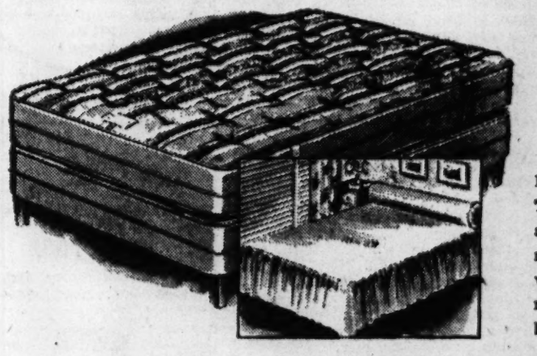
Hollywood Bed
$39.50
Easy Terms
BOTH PIECES, COMPLETE—They're luxuriously comfortable! They're sophistically modern! Includes felt mattress with box spring on legs . . . making a complete Hollywood bed!
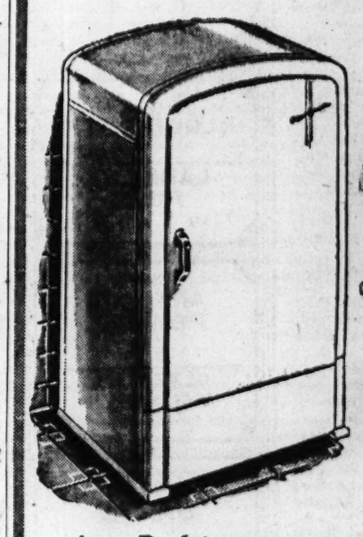
Ice Refrigerator
$66.50
Easy Terms
• Efficient new models. • Save on the price of your refrigerator! • Save on operating expenses through thorough insulation! • Save the freshness, flavor and moisture of foods!
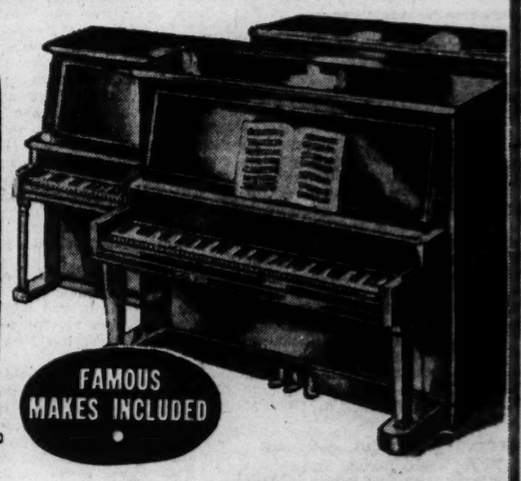
FAMOUS MAKES INCLUDED
Reconditioned Pianos
$95 Up
Sterchi's pianos are always the best values! Action adjustments re-made like new. Ivory keys are scraped and polished white. All workmanship fully guaranteed. Look at these names: Schenke, Ellington, Case, Livingston, Pease, Butler, and many others to choose from. Over 50 styles to choose from.
It Costs Less at Sterchi's
Sterchi's
116 Whitehall Street
HOME FURNISHERS FOR MORE THAN A HALF CENTURY

Only 26 Pct. of 'Race' Cases Before FEPC Came From South

By JAMES MARLOW

WASHINGTON, Aug. 3.—(AP)—Southerners have shouted loudest about "white supremacy" over Negroes but there is plenty of evidence to show that doctrine is practiced widely in the rest of the country.

The strike of Philadelphia transit workers against the hiring of Negro drivers by the transportation company there followed bitter complaints of outright discrimination in that northern city.

This tells some of the story:

The Fair Employment Practice Committee has pending about 2,111 complaints of racial discrimination.

The FEPC was created to prevent discrimination on racial or religious grounds in war industries and thus, its advocates argued, make the best use of the nation's manpower.

1,550 CASES ELSEWHERE

Of the total of 2,111 complaints, 561 are in the south. The remaining 1,550 complaints have been made from the rest of the country.

FEPC officials say:

"Those figures don't mean that those are all the cases of discrimination occurring either in the south or the rest of the country.

"Actual discrimination may be far greater but we report only the complaints received.

"In the north, particularly, complaints of discrimination against Negroes are apt to be more numerous for two reasons:

"First, there are more Negro organizations in the north and they are active against discrimination. Second, there are more war industries in the north and the FEPC handles only cases of discrimination in war jobs."

Philadelphia is not the only city where there have been protests against proposals to promote Negroes to jobs as bus drivers or as street car motormen and conductors.

There have been complaints of discrimination in Washington, D. C., Baltimore and Los Angeles. The Los Angeles case will be heard Aug. 8 and 9.

There have been complaints of discrimination in the shipbuilding and aircraft industries, public utilities, southern textile mills, machinery manufacture and railroads.

The heaviest load of complaints has come from New York, Philadelphia, Detroit, Chicago, Los Angeles, San Francisco, Detroit and St. Louis.

Philadelphia Incident Blamed on FEPC

WASHINGTON, Aug. 3.—(AP)—Sen. Chavez, Democrat, New Mexico, said today the "racial incident" which tied up Philadelphia's transportation system would have been avoided if a permanent fair employment practices law had been in effect.

Across the Capitol, however, Rep. Gibson, Democrat, Georgia, told another reporter he considered the walkout the result of operations by the administration's fair employment practices committee and predicted "further conflict elsewhere" unless FEPC activities are curtailed.

Gibson, asserting that an FEPC order directing upgrading of Negro transit workers to trolley operators "was the whole cause of the strike," added, "if this committee is not disbanded there is no way to estimate the trouble it will produce."

Chavez, chairman of a subcommittee which will hold hearings soon on legislation providing for the creation of a permanent fair employment practice commission, said that under such a law the workers who walked out in protest to the upgrading would be subject to individual prosecution.

Rep. Larcade, Democrat, Louisiana, later told the house that government edicts and "agitators" for changes in this country's racial relations were responsible for the walkout, adding that racial problems cannot be solved by legislation, fair employment practices committees or federal orders.

U.S. Presidents' Protector Dies

NEW YORK, Aug. 3.—(AP)—Col. Edmund W. Starling, 69, retired head of the White House detail of the U. S. Secret Service, died today at St. Luke's hospital where he had been under treatment for pneumonia since July 14. He had guarded five Presidents.

Mrs. Starling received a message of condolence tonight from President Roosevelt.

Col. Starling retired last November. After leaving his post in Washington he and his wife made their home in Miami Beach, Florida.

Starling was charged with protecting the lives of five Presidents—Woodrow Wilson and Franklin D. Roosevelt during upset and nervous periods of war, and Warren G. Harding, Calvin Coolidge and Herbert Hoover. During the 25 years he was a member of the White House detail not a single assassination attempt was directed at the President, although many were nipped in the bud.

McCord Leads Tennessee Vote

NASHVILLE, Tenn., Aug. 3.—(AP)—Rep. Jim McCord, who chose to vacate Tennessee's Fifth district congressional seat for a try at the state's governorship was racing away from two opponents in the Democratic primary tonight on the basis of returns from about one-fourth of the state's total precincts.

An Associated Press tabulation based on reports from 700 precincts out of the state's approximately 2,300 gave McCord 35,593 votes against John R. Neal's 2,799 and Rex Manning's 1,749.

Also holding a substantial lead was Rep. Albert Gore, running for renomination in the Democratic primary in the Fourth congressional district, and leading W. H. Turner 4,753 votes to 2,029 in returns from 78 precincts out of 287.

In the Democratic primary in the Fifth congressional district Rutherford County Judge Harold Earthman maintained an early lead over Dr. T. R. Ray, having polled 8,925 votes to Ray's 5,310 on the basis of returns from 186 out of 279 precincts.

East Tennessee Republicans continued to favor John W. Kilgo for their gubernatorial nominee, giving him 6,890 votes to 3,057 for W. O. Lowe and 1,000 for H. C. Lowry in returns from 178 precincts.

In other contested congressional races Incumbent Rep. John Jennings Jr., in the Second district—a Republican stronghold—had compiled 5,484 votes to Knoxville Mayor E. E. Patton's 1,142 in returns from 58 precincts out of 246.

John Lechleiter, a Nashville city councilman, was neck and neck with Rep. J. Percy Priest in early returns from the Sixth (Nashville) district congressional race.

Returns from 13 precincts out of 73 in the Democratic primary, usually equivalent to election, gave Priest 655 votes to Lechleiter's 518.

Independent, Alexander Says

Henry A. Alexander, who is seeking election to congress as an independent to succeed Robert Ramspeck, last night denied emphatically that he is running as a Republican.

In a letter he brought to The Constitution, he said:

"I thank you for your support of my qualifying petition for congress. I am running as an independent, and neither as a New Dealer nor as a Republican. In principle, I am a Thomas Jefferson, Grover Cleveland, Woodrow Wilson, Evan P. Howell, James R. Gray Democrat. And that is a totally different thing from being a New Dealer or a Republican."

Alexander is seeking the names of 5,000 qualified voters on a petition in order to get his name on the ballot.

Former Atlantan's Wife Succumbs in Colorado

Mrs. Charles H. Mooney, 39, of Birmingham, Ala., wife of Capt. Mooney, who was formerly of Atlanta, died Monday in Denver, Colo., after a long illness. Before their marriage she was in charge of the children's department of the Carnegie Library in Birmingham.

Funeral services will be held at 2 p. m. today at Spring Hill, with the Rev. L. Wilkie Collins, of Birmingham, officiating. Burial will be in West View cemetery.

Besides her husband she is survived by a daughter, Karen Mooney; two sons, William B. and Charles H. Mooney Jr., of Birmingham, and her parents, Mr. and Mrs. William F. Boyd, of Evansville, Ind.

Eleven New Polio Cases Break Out in Kentucky

LOUISVILLE, Ky., Aug. 3.—(AP)—Eleven new cases of poliomyelitis were reported to the state board of health today, bringing Kentucky's total since June 1 to 350 cases and the total for the year to 356 cases.

No debate necessary to prove the value of Constitution Want Ads. Phone WA. 6565.

Philadelphia

Continued From First Page.

erators. Trainees are on probation. We have won."

Later he asked all the employes to sign a "power of attorney" giving the committee authority to represent them "on this issue (employment of Negro operators) only."

The eight Negroes, who had been employed by the company in other capacities, were about to begin training as motormen when the work stoppage began.

Aside from Army officers in the transportation company's main office, car barns and other stations, no troops had arrived in Philadelphia last night.

TRANSPORT 1,500,000

The company normally transports 1,500,000 persons, including 600,000 war workers, every day.

Residents of Montreal, Quebec, also were walking to work. Most of the trams were off the streets in the third walkout of tramway workers in 18 months, this time in a dispute over a union shop provision applying to new employes. Workers idle in the Philadelphia and Montreal transport strikes totaled 10,000.

In Detroit, 4,000 workers at the Kelsey-Hayes Wheel Company streamed back to their jobs after the company opened its gates in obedience to a War Labor Board order.

Regional WLB Chairman Louis C. Miriani called the work stoppage a "lockout" after company officials admitted at a show-cause hearing they had ordered the plants closed. The company suspended the workers, members of the UAW-CIO, for failure to observe a one-hour earlier than usual starting time.

BACK-TO-WORK ORDER

A union meeting was scheduled as members of CIO-United Automobile Workers Local 235 attempted to end a walkout at Detroit of 7,000 employes at five General Motors plants of the Chevrolet gear and axle division. Both the WLB and the union have issued back-to-work orders.

A new dispute began in Detroit, where 425 at the Briggs Manufacturing Company were involved in a controversy over wearing of identification badges.

Two thousand still were out in Buffalo, N. Y., at the Houdaille-Hershey Corporation; 4,700 at the John A. Roebling's Sons and Company in Roebling and Trenton, N. J., and 4,300 at the General Steel Castings Company, Granite City, Illinois.

More than 3,600 others were idle in nine smaller disputes.

Ralph A. Bard, undersecretary of the Navy, declaring the Navy's production program must continue at high speed until Japan is defeated, asserted last night, "Strikes at a time like this are intolerable."

He did not refer to any specific strikes in making the assertion in an address prepared for broadcast over NBC (March of Time).

New Casualty Totals Listed

WASHINGTON, Aug. 3.—(AP)—Army casualties of 11,190 for the week of July 6 to 13 were announced today by War Secretary Stimson.

This brings the total of Army casualties which have been reported to next of kin to 218,473. At the same time, the officially announced Navy total in the same category—including Navy, Marines and Coast Guard—was given as 51,871, with an overall total for all-service branches of 270,344.

Unco-ordinated announcements from various fields such as Normandy and the Marianas islands, which have not yet been incorporated into the official lists, presumably would swell the total beyond an unofficial casualty figure of 313,087 computed July 27.

Stimson's new Army total, compiled as of July 13, apparently included for the first time many of the losses in the first two weeks' fighting in Normandy.

The B-29 Superfortresses which struck the Japanese steel works at Anshan in Manchuria scored direct hits on coke ovens and other factory buildings in an important blow at the enemy's war-making capacity, Stimson reported.

Stimson told a news conference the attack was carried out by a "substantial" force of the Army's new super bombers, which hit Anshan and Tangku, the port of Tiensin in occupied China, on July 29.

Red Cross Blood Donors

THURSDAY
Quota: 330
Donors: 245

THIS WEEK
Quota: 1,750
Donors: 1,077
To Go: 673

Call WA. 9635 for appointment.

8-3:45 MON.-FRI.
8-12:00 SATURDAY

HELP SAVE THE WOUNDED

U-Boat Is Sunk After Battle

WASHINGTON, Aug. 3.—(AP)—How three destroyer escorts bagged a German U-boat which sought to attack an Atlantic convoy was related tonight by the Navy which said an hour and a half of furious battling preceded sinking of the submarine "off the Atlantic coast" recently.

The Navy account was based on a report from Lt. William D. Draper, Coast Guard, Saginaw, Michigan.

Depth bombs from a Coast Guard-manned destroyer escort forced the submarine to the surface to open the engagement.

A Navy-manned destroyer escort then rushed in to send her sharp bow ripping into the U-boat's hull.

Submarine crewmen poured from the conning tower and rushed to man the deck guns, but the third destroyer escort was ready. Its Coast Guard crew swept them back with concentrated gun fire.

Rammed, damaged by depth charges and gunfire, the submarine began to settle an hour and a half after it was sighted.

About a dozen of the raider's crew, including her commander, were taken prisoner.

BUG TICKET, FAKE GAS COUPON GIVE LAW ENFORCERS HEADACHE

Atlanta police are continuing to seize large amounts of lottery tickets, and local filling stations report increasing numbers of counterfeit gasoline coupons, despite federal government efforts to stamp out illegal use of gas and sugar coupons.

Lt. M. B. Petty, of the police vice squad, reported seizing $2,000 worth of lottery players' tickets yesterday. He said most of the tickets were found in a truck at Beckwith and Raymond streets. The driver, George W. Wright, Negro, of 422 Markham street, S. W., was bound over under $1,000 in recorder's court.

The other tickets were found in an alley on Courtland street, near Forrest avenue, Lt. Petty said.

One filling station in the outskirts of the city reported it had 480 gallons worth of gasoline tickets returned this month and marked "counterfeit." A downtown filling station had 1,300 gallons worth of tickets turned down. Several other operators also reported finding forged coupons among their renewal sheets.

Three men are still being held by the federal government in its probe of counterfeit ration coupons, which was launched two months ago.

ROOFS
Low Cost — High Quality
WHITE ROOFING CO.
57 ALABAMA ST. — MAin 4567

...IN NASHVILLE
THE DINKLER HOTEL IS

THE Andrew Jackson
Overlooking Memorial Square
400 rooms—all with bath and radio
Circulating ice water. Famous Commodore Room, Grill and Coffee Shop—Air-Conditioned
LEN L. MURRELL, Manager

Other DINKLER Hotels:
THE ARDLEY Atlanta
THE ST. CHARLES New Orleans
THE TUTWILER Birmingham
THE JEFFERSON DAVIS Montgomery
THE SAVANNAH Savannah
THE O. HENRY Greensboro
CARLING DINKLER, President
CARLING DINKLER, JR., Vice-Pres. (in Service)
"Dispensers of True Southern Hospitality"

Just Arrived
New Shipment!
Those Hard-to-Get
White Play Shoes

No Coupon Needed
3.30
Plenty of Smart Styles to Select From!
Not Rationed
Sizes 4 to 9
Get Yours Today!
EDWARDS
CORNER WHITEHALL AND ALABAMA STS

Western Auto PRICES Slashed WAY BELOW OPA CEILINGS

Sub-Ceiling SALE

Scores of items for your car, home, yard and recreation! Shown here are just a few. Every item guaranteed satisfaction or money back! Limited stocks on some—come early!

DRESS SLACKS
Priced For Quick Clearance!
Cool, good-looking Sharkskins, Gabardines, other favored fabrics, colors. Ceiling $5.45 ..... $4.49
De Luxe Slacks. Ceiling $6.45 ..... $5.49
Sanforized Seersuckers—Popular wash slacks. Trimly tailored. Ceiling $2.98 ... $2.39
Many others, too! See them!

Clearance!
Every "short" sock must go! Wide selections! 1944 styles! Ribs, links, "plains" and "fancies."
35c DRESS SOX Sale 27c
Others as low as .. 19c
WORK SOX As low as 10c
Other Sox 10c-35c

LOOK! Real Leather As Low As.... 79c PLUS TAX
Clearance FINE BILLFOLDS
$2.48 Ceiling
Distinctive ostrich-grain, genuine sheepskin. Extra quality! ..... $1.98 Plus Tax
Alligator-Grain. Ceiling $2.49 ..... $1.89
Billfold. Ostrich Embossed. Ceiling $2.25 $1.79
Ladies' Morocco. Ceiling $1.98 ..... $1.59
Sheepskin. Bargain! Ceiling $1.98 ..... $1.49
Many Others: Big Savings. See Them!

DOUBLE TRADE-IN ALLOWANCE
$2 For your old battery on a new WIZARD De Luxe

100 amp. for most popular cars
Guaranteed 18 MONTHS
$5.15 & Old Batt.
Other Cars—Similar Savings!
Wizard is your best insurance against battery trouble and expense. Full size, full power, fully guaranteed. Compares with others costing nearly double. Get Wizard. Save money, worry.

CLEARANCE SPORT SHIRTS
Our Entire Stock of Short Sleeves
Gabardines, spun rayons, other favorites. Save!
$1.19 "BEAUTIES" ... 98c
$1.49 DELUXE MODELS ... $1.19
$1.98 "ARISTOCRATS" ... $1.49
"T" SHIRTS, fine quality weave and appearance. Ceiling 69c 54c

BIG BUY!
10,000 Mile Guarantee WIZARD PLUGS
Smoother ignition or your money back!
Compare Wizards with 75c Plugs
Sale Ea. in Sets 29c

Reg. $2.49 House Paint
$2.19 Gal.
In 5-Gallon Lots. Covers better, protects longer than others selling at much more. Satisfaction guaranteed!

SUPER SAVER
Priority-Free!
Sturdy TOOL BOX
Solid, seasoned wood. Moisture resistent, clear lacquer finish. Metal hinges and hasp.
6x7½x15" Ceiling $2.74 HR4881
$1.98

DAVIS TIRES
Guaranteed 18 MONTHS!
Strictly first line quality! Davis tires rank with the best! Same OPA Ceiling ($16.05) as other tires of recognized front-rank quality!.
Free Tire Inspection! Save up to $2! Let us help fill out your application for new Davis tires.
600-16 $14.65 Plus Tax
EASY TERMS
FAMOUS SAFETY TREAD DESIGN THAT MADE PRE-WAR DAVIS TIRES FIRST CHOICE OF MILLIONS!
DAVIS TUBES NOW RATION FREE! Limited stocks. For cars and trucks. Sizes on hand for sale without certificate. More on the way!

Save On Wizard Supreme MUFFLERS
Guaranteed Equal to Original Factory Equipment!
Example of saving: Ford 35-39, compares with factory equipment price of $4.75 ..... $2.35
For other cars $1.19-$3.98

35¢ QUALITY Motor Oil For Only....
QUART Bulk Any S. A.E.....
Gal. Bulk 67c Fed. Tax Paid
17c
100% Pure Pennsylvania GOOD PENN
Only the best lubrication is good enough for your valuable motor. Be sure. Use Good Penn. W1280-8.

SUPER SAVER
Davis Furniture Polish
Cleans, polishes — one quick, easy operation! Hard, dry finish! No dust collecting oily film! Guaranteed!
Ceiling 25c
19c

SUPER SAVER
Radiator STOP-LEAK
Save Costly Repairs! Seals leaks throughout cooling system. Acts as rust inhibitor. Harmless.
Ceiling 33c TR9502
23c

Clearance! SHOP CARTS
DeLuxe WOVEN Basket Model
33" Overall. Ceiling $2.29 KR3800
$1.69
Circular Basket Model
Holds 1 bu. Ceiling 95c KR3801
79c

WIZARD TRU-FIT RINGS
Guaranteed to restore power, stop oil pumping, without reboring, or your money back!
Ford 4—'29-34 $3.50 quality $1.59
Ford 8—'32-42 $7.10 quality $3.35
Big savings for other cars, too!

FIRST BUY BONDS

280 PEACHTREE, WA. 8520
198 MITCHELL, JA. 2377
851 GORDON, S. W., RA. 2044
134 E. PONCE DE LEON, DECATUR, DE. 7812

Western Auto Stores

We Reserve Right to Limit Quantity ... All Merchandise Offered Subject to Stocks on Hand
If any Ceiling Price shown in this ad is higher than the actual ceiling price on that item in any of our stores, the correct Ceiling Price will be displayed in that store.

THE ATLANTA CONSTITUTION

CLARK HOWELL
President and Publisher

RALPH T. JONES
Associate Editor

RALPH McGILL
Editor

JACK TARVER
Associate Editor

H. H. TROTTI
Vice President and Business Manager

Entered at Atlanta Post Office as Second-Class Mail Matter

Telephone WAlnut 6565

SUBSCRIPTION RATES

	By Carrier 1 Week	1 Month	3 Months	6 Months	1 Year
Daily and Sunday	30c	$1.30	$3.90	$7.80	$15.60
Daily Only	25c	1.10	3.25	6.50	13.00

Single Copies—Daily 5c; Sunday 10c. Mail Rates on Application.

KELLY-SMITH COMPANY, National Representative—
New York, Chicago, Detroit, Boston, Philadelphia, Atlanta

The Constitution is not responsible for advance payments to carriers or dealers. Receipts given for subscription payments not in accordance with published rates are not authorized; also not responsible for subscription payments until received at office of publication, Atlanta, 2, Georgia.

MEMBER OF THE ASSOCIATED PRESS
The Associated Press is exclusively entitled to use for publication all news dispatches credited to it or not otherwise credited to this paper and also the local news published therein.

The Banks Act With Vision

One does not ordinarily think of revolutions within banks.

Nevertheless a report by the Atlanta Clearing House banks, published this morning in The Constitution, constitutes a revolution in thought and action which should assure the prosperity and advancement of the state and nation.

It is the first act by free enterprise, designed to assure the future of free enterprise, that has come out of all the thinking and talking about our postwar future.

There has been a great deal of deploring and resoluting about the future of free enterprise. It is both proper, and inspiring, that the banks have taken the lead and supplied the leadership.

"A new system of lending, designed to meet, without government aid, the needs of small business and of all business in the postwar era and in the transition from war to peace," may be said to be the preamble of the action by Georgia's banks, in co-operation with other banks of the nation, the same being directed by the American Bankers' Association.

What it plans, and what makes it so revolutionary and so likely of success, is it lifts the lending business above the level of interbank competition.

It brings back, into the discussion of loans, those well-known assets on which this country was founded, character and ability. The bankers of the nation have faced themselves and the facts and realized banking customs for too long had largely dictated that loans should be made on the basis of "how much money did you make last year?"

Not only are character, ability and a sound plan to be recognized as assets, but the banks have faced facts again and realized that in the future small businesses must be the foundation of prosperity and that they cannot so become on 30, 60 and 90-day loans. They must have adequate amounts and sufficient length of time to do the job. In other words they must have long-time credits.

In a sense this is one of the most encouraging news stories of this generation. One accepts the obvious sincerity of the nation's bankers and their decision to revolutionize their lending systems.

It is gratifying the banking leadership of the nation realizes that a great portion, perhaps all, of what has come to be called "government interference" grows out of a need that is not otherwise met.

This is the sort of leadership the country has a right to expect. It is positive, not static, it does not deplore conditions, it acts to meet them. In this connection, incidentally, it might be suggested to the nation's physicians they cease deploring, and act. We, too, are against what is called socialized medicine. But there is a need to be met and to date no plans have been announced to meet that need. Their free enterprise system might well investigate the action by the nation's banks. The people have a right to expect leadership.

Georgia's representative on the American Bankers' Small Business Credit Commission, which arrived at this progressive plan, is H. Lane Young, of the Citizens & Southern bank, whose jurisdiction embraces also Alabama and Florida.

Action by the Atlanta banks was based on his report of the national meeting in New York.

Having set their hands to the plow, so to speak, the people will follow with avid interest the workings of the plan. The banks and the people cannot allow it to fail.

Coming on the heels of the Callaway farm plan for Georgia, although quite without design, this statement by the banks of the state will add to the optimistic confidence of the people as to the future of the state.

The times demand leadership. It now is being supplied.

—GIVE BLOOD—WA. 9635—

Problem of Reconversion

Congress has had presented to it several bills having to do with reconversion. Some of them plainly are designed to be raids on the Treasury.

One of these bills, backed by one faction of organized labor, would give to workers made jobless by the end of war work, more money than would be paid discharged soldiers. It has no chance of passing and we mention it only to call attention to the fact that unworthy "raid" bills have been, and will be presented. Congress, and the nation, cannot produce any bill which does not give to the returning soldier the best of any arrangement to be made. Workers in war plants have received pay which should have enabled them to store away money and bonds against a rainy day. The soldiers have been able to do so in a much smaller measure, and with greater sacrifice.

Some plan of reconversion, designed to prevent unemployment, is necessary. We earnestly request of public opinion that it carefully watch the bills presented, and follow the debates in congress, so that immediate opinion may be thrown against any "raid" bill which may receive the support of large pressure groups.

—GIVE BLOOD—WA. 9635—

'Share and Share Alike'

Winston Churchill made a typical Churchill speech, buoyant, sharp and clear, in speaking to commons on yesterday.

He explained the great plans of invasion were made at Teheran. He declared America's Gen. Eisenhower to be a "genius."

And then he spoke of the casualties. "The Americans, Canadians and British have suffered casualties which are approximately the same," he said. "It is share and share alike."

That is the way the allies wanted it. All nations dread casualties, the sorrow and suffering of them. But in this common cause it is well that since there must be suffering it should be share and share alike.

THE PULSE OF THE PUBLIC

(The Constitution welcomes letters from its readers. They must be signed, should not exceed 200 words.)

John L. Lewis

Editor, Constitution: In his column of July 31, Ralph McGill seems greatly disturbed over the fear that John Lewis may take part in the presidential campaign this year. He goes on to say that Lewis is the "most dangerous" man in organized labor. The businessmen of America have been concerned about this since 1936 when Mr. Roosevelt, upon payment by Lewis of $500,000, sold him the privilege of being the "most dangerous" man in the New Deal gang, as well as in organized labor. Now, with Mr. Roosevelt "in the bed" with him, Hillman may be just as dangerous as Lewis, without the aid of the President.

It seems rather strange that Mr. McGill never discovered the "danger" of Lewis as long as he was going along with the New Dealers. Lewis hasn't changed—he has simply changed bed-fellows.

Like Mr. McGill, I have no reason to doubt that Lewis broke with Roosevelt because he was not allowed to run for vice president. He had probably been promised a place on the ticket four years previously, when he chipped in the $500,000. Mr. Roosevelt does not hesitate to "brush off" his "stooges" when he gets through with them. I think Henry Wallace can now bear testimony to prove this statement. No one would call Mr. Wallace a "dangerous man," unless some of his dreams went into nightmares.

I agree with Mr. McGill that no white plume should be pinned on the casque of the Republican campaign. I will go him one better—if he insists on a white plume for the Roosevelt-Hague-Kelly-Flynn-Hillman uniform, then may I suggest a slight "touch of lavender," in order that the American voters may not be wholly deceived.

R. O. ARNOLD.
Covington, Ga.

(Editor's Note—Mr. McGill has consistently opposed the danger of John L. Lewis since 1936 and does not suggest a white plume for either party.)

Legion Members

Editor, Constitution: There has existed much speculation whether World War II veterans would affiliate themselves with the American Legion upon their return home.

Your attention is invited to the attached release on the American Legion's latest membership report. It contains the answer.

As of July 27, the 1944 national enrollment of the American Legion was 1,388,138, an all-time high. That represented an increase over July 27, 1943, of 245,587 members.

Of particular interest is the showing made by the department of Indiana. Its report shows that Indiana posts are enrolling 60.19 per cent of Hoosier World War II veterans.

HENRY H. DUDLEY,
Asst. National Adjt.,
In charge of membership activity.
Indianapolis, Ind.

True Writers

Editor, Constitution: I read an article in May 6 edition of The Atlanta Constitution received overseas which drew my attention and the attention of other southerners in the service, I am sure. The title of this article was "Southern Writers Who 'Slander Area' Are Denounced." This statement was made by Miss Marguerite Steedman, who in my opinion is one of the few true southern writers left. She was perfectly right when she said: "These sensational books showing the south in an unfavorable light, sells good in the north." I am sure of that myself, even by seeing the books checked from libraries. Some of the Yankees like nothing better than to read of what they think is our "uncivilized" south.

Another thing I have noticed is the attitude of the moving picture industry toward our homeland. For instance, in "Kiss the Boys Goodbye" and "Whistling in Dixie." These pictures were probably made with good intentions, but any true southerner cannot help but resent this in a theater crowded with Yankees.

If you will print this, I am sure some of these "hick" writers will resent what I have said and will write me. That is really what I want, for I would like to write them a few more things personally. Let's keep our south for ourselves. There is only enough room for the ones who love it.

AUSTIN ELROD.
%Fleet Post Office,
New York, N. Y.

Optimistic, Cheerful

Editor, Constitution: Please allow me to express my appreciation to you for your recent editorial in regard to an increase in salary for the Georgia public school teachers, and also for your fine editorial in regard to the professional way the Georgia Academy for the Blind is now being operated.

These editorials are unusually optimistic, cheerful, constructive and encouraging. We are definitely and decidedly endeavoring to operate every educational program and institution which is sponsored by the Georgia State Department of Education in a constructive, professional way.

I wish to thank you for your many multiplied, fruitful educational contributions.

M. D. COLLINS,
State Superintendent of Schools.

A corridor across East Prussia will be quite like old times. In this one, Uncle Joe, the house dick, chases the Nazi down the hall.

When the weakening Wehrmacht now helpless in the grasp of three mighty Allies, Turkey's cry of "Let me at 'im?" is kind of cute.

"How can a woman get the same pay envelope as a man gets?" asks a Canadian feminist, evidently unwed.

RALPH McGILL

The Truth, and Nothing But the Truth

The other day Cason Callaway, director of United States Steel, with a nationally recognized industrial career in his record and one of the nation's most successful farms as his present work, stood before 800 business and civic leaders of Georgia and said:

"Poor land is the basic obstacle to profitable farming. For generations our forefathers literally 'mined' the soil in growing cotton. There seemed to be an abundance of land, and farm labor was plentiful and cheap; when one area was worn out, another was taken over, and the abandoned land was left to continue to erode. Eventually our depleted land was largely left to tenants whose only means of existence was the planting of annual cash crops, which continued and magnified the depletion of the land's richness.

"Annual cash crops are largely soil-depleting. In annual crops you must start all over again every year. Probably 95 per cent of all cash crops in our state come in this category. This situation produces low income, little education, poor health, high interest rates, and a feeling of 'come day, go day, God send Sunday,' mitigating against the building of character in the man as well as against the building of fertility in the soil.

"The result is that we have poor land—land that is worn out and eroded away with cultivated crops which increase erosion, taking everything from the land and putting nothing back. As a result, Georgia farm land as a whole, including the recent rises in price, will average about $30 an acre. We are forced to compete with farm land outside the southeast which will average about $150 an acre. I believe we will agree that we can no more do that than a man with a broken-down $300 truck can compete against a man with a $1,500 truck.

"The only way we have been able to survive in the past, with this broken-down tool, has been with labor at around 75 cents to $1 a day. I do not believe that in our lifetime we will see this wage scale again; and I think that is all right. But whether you or I may think it is all right or not has nothing to do with it. We must get out of the position of trying to take $30 land and compete with it against $150 land, or else continue to move off the land and leave it as we have been doing for the last 20 years."

That is truth, plain, painful, unadulterated.

The simple truth is that the agricultural machine of the southern states, still dependent on annual crops, is breaking down. Fast.

Another painful truth is that until the soil conservation policy was adopted there was no effort made to stop the washing away and the accumulative depletion of the soil.

WILL THEY LISTEN? I think they will listen to Cason Callaway. But I know this—there will be many to grumble about it. There will be hundreds, standing on the porches of their own unpainted, rotting, small farm houses, to swear at him as a "big man trying to play with farming."

The politicians we have had, the many panting "friends" of the farmer, largely are responsible.

If the southern political speeches of this and the last generation were read and analyzed they would be found to be merely an appeal to the prejudices of mankind, particularly farmers. They would be found to be telling the farmer only that he was mistreated and that they, the politicians, would be his "friend," if elected. A few markets were built, an occasional fertilizer and seed law row was raised, a cheap automobile tag supplied, and the rest of it was "cussing the government" in an effort to make the farmers want to vote to turn someone out of office and put the "cusser" in.

That was their program. That was their friendship for the farmer.

It is one of the shames of the south's political leadership that not one state has produced a political leader who knew, or who would say if he knew, what Callaway said.

OLD FACTS They are old facts. They have been said many times.

That is—too much of our land already is washed away, too much of it is worn out. The condition has been able to live on only because of low labor costs, of croppers and tenants worse off than the peasants of Europe. This has passed for good and the south ought to be glad of it. Even low labor would not allow us to compete against good land and the machinery which is being put onto the farms of the middle west.

The man with the plow and the man with the hoe is no longer an economic competitor with tractors and the tools they pull.

It is not going to be easy. It is not to be done quickly.

It can be done only with capital.

The 100 corporations will find their investment the slowest in return they have ever attempted. They will meet with many discouragements.

But each of the 700 men who become stockholders and hire 100 capable farmers to do the job will know they are giving to the state of Georgia something tangible which will endure and pay returns for generations to come.

RALPH T. JONES

German Staff Plans For Next War Today

In any study of the safeguards which are absolutely essential if the world is to be saved from a third war precipitated by the blood and conquest-hungry German militarists, high place must be given to protection on our home front.

It must be realized, without any doubt and equivocation, that the real makers of war are not the Nazis or the Hitlers, but the German general staff, the hierarchy of Junkers army officers whose entire lives are dedicated to the profession of military slaughter.

These are the men who do not consider either the first or the second World Wars as separate conflicts, but merely campaigns in the continuing war which they believe will go on, with a third and if necessary more outbreaks until they have finally conquered the world. Peacetime they regard merely as an armistice, granting them time to rebuild a shattered military machine.

It is these, the hierarchy of the German general staff, who constitute the actual menace to the world. Hitler and his criminal gangsters are merely a passing incident which they were able to use for their own purpose and through which they will always believe they came very close to achieving the ultimate triumph. In fact, they will believe, no matter how complete Germany's defeat this time, that the German army was actually far better, far braver and far more brilliant in leadership than any armies of the United Nations and it was only the overwhelming weight of that bourgeois capacity for production by the United States, made possible by geographic accident, that accounted—not for their defeat—but for their lack of immediate success.

INTERNAL ATTACK This general staff has learned that a country cannot be subdued, cannot be thoroughly conquered, merely by occupation of a foreign and victorious army. To subdue a country it is necessary to plant within it political and industrial leaders who will create dissension and who will use its industrial plant for the benefit of the attacker.

The general staff has a scheme it is, even now, putting into operation. They call it "indirect complicity."

It is simple yet terrifically involved in its mass of detail.

It involves sending their own agents, men they can absolutely trust, into the countries to be attacked in the future, in order that these men may become well established in the business, industrial and political life of the chosen victim, before the actual assault begins.

These men, of course, will so conduct themselves they will easily become naturalized citizens of the country they plan to destroy. They may not, even, come here, for instance, directly from Germany. To allay suspicion they may change citizenship twice, coming to us as subjects or citizens of some other country than their German homeland.

These will be well trained and educated to assume prominence, at least in their local communities. And, in subtlest way, they will seek to convert others to their way of thinking on many subjects, all of which will be for the furtherance of German plans, even though the issues involved may seem totally divorced from international affairs.

If they can keep United States opinion and policies hopelessly divided and confused and in state of frequent change, they will have achieved their object of weakening the national strength of this country.

UNWITTING AIDES For each of these men who are consciously agents of Germany, there will be scores of Americans who think themselves loyal patriots who will, nonetheless, be tricked into playing the game the Germans want them to play. Sowers of disunity, preachers of hatreds, demagogues of untruth, unscrupulous politicians and overly greedy business men. Power-drunk union leaders and pitiful mobsters who are led to any violence by any glib persuader. These, and many others, will constitute the "indirect complicity," which the German general staff even now is planning and beginning as the first step in weakening this and other of the United Nations, in preparation of the day when the German armies and air force will, without warning, once again spew death upon a world too decent to comprehend the depths of depravity to which that staff can sink.

There is only one way to guard against this plotted betrayal from within. The FBI can't protect us, nor can any official action or government force.

The only salvation possible is through care and watchfulness on the part of every American to see that he does not become involved, in either direct or indirect complicity, in serving the purposes of a Germany which seeks, for a third time, to ride to world mastery upon the bodies of countless pitiful dead.

WESTBROOK PEGLER

Overawed

ST. LOUIS, Aug. 3.—This contribution to American literary treasure and political wisdom is being written under the same roof which covers the deliberations of the 26 Republican governors who are pondering a supplementary party platform under Tom Dewey's general supervision. Serious men all, of varying degrees of intelligence and statesmanship, they are meeting in defensive spirit, handcuffed, as it were by the prestige that Frank Roosevelt has assumed for himself as a personal chum and easy confidant of Stalin and Churchill, and hushed by their own awe of a native American politician certainly no better than themselves.

This is a political fight between two American candidates for one office. If that office were mayor, sheriff or coroner, the Republicans would be at ease and ready to throw the record at Roosevelt. If an incumbent sheriff, elected on a crime-must-go platform, had established a flagrant and mocking alliance with the very same sordid gangs, comparable to Ed Kelly's and Frank Hague's, that he had affected to despise and promised to destroy, the opposition would disgrace him with proof of his own hypocrisy. If the sheriff had exploited his office to enrich his own relatives and his political parasites through by-products of his office, his opponent would hound him day and night with proof of his avarice and his betrayal of misplaced trust. If he had organized a new underworld gang of his own, levying tribute on every worker in the country for his own political funds, as Roosevelt has done in the pseudo-idealistic and humane American labor movement, the rival candidate would not be calling him "mister" but uglier names more appropriate to their accusations.

In Re Ham Fish

Yet, these Republicans speak softly and with a respect for the presidential office which no more belongs to Roosevelt as a candidate than it belongs to Dewey in the same status. They have been so dazzled, awed and humbled by Roosevelt's own propaganda that when Con. Ham Fish, a Republican, states an indisputable fact, Dewey and the rest of the party disown him.

The truth is that it wasn't Ham Fish who injected issues of clannishness, religion and race into this campaign, but Roosevelt's own Communist auxiliary which went underground a few months ago and emerged as the Political Action Committee of the CIO.

Poles, Irish, Catholics, anti-Catholics, Jews, Masons, Protestants and units of labor and business all have voted as blocks in this country, off and on, according to the heat of the moment, for generations. Roosevelt, himself, appointed to the United States supreme court a man of such miserable character that, just to win a cheap, local job as county prosecutor in Birmingham, Ala., he joined an oath-bound gang of night-riding terrorists whose guiding creed was hatred and persecution of Jews, Catholics and Negroes.

Yet, such is the power of the Roosevelt propaganda and the spell of his New Deal cynicism, that today, there are even Republicans who disown Fish, not for his infallible oafishness, but merely because he remarked that Roosevelt would command the Jewish vote.

To the extent that there is a Jewish vote this is a fact which all politicians, including Roosevelt's following, set down in their practical reckoning. Roosevelt's organization counts it as in the bag and Republican politicians are writing if off.

Communist Way

Every honest politician and political writer in the United States knows that religious and racial prejuidce are political implements of the Communists as well as of the true bigots. Where the bigots arouse such issues in plain, stupid hatred and superstition, the Communists do it for the calculated purpose of causing bloody disorders. They do it by selecting despicable characters to commit outrageous attacks on the dignity and character of honest, tolerant Americans. For years the Communists of Roosevelt's own political auxiliary have been trying the souls of exemplary patriotic men who shed their blood in France in the purest devotion to American ideals, by subjecting them to loathesome abuse. They call them Nazis and Fascists and, thus, traitors to their country and, for the delivery of these trying provocations they have selected ingrate refugees who not only scettled out of the American draft in the last war but employed their time in soap-box exhortations to other immigrants to make a revolution here in the absence of the nation's best fighting men.

That is the Communist way. The Communists all will vote for Roosevelt. Their agent in the Political Action Committee, Sidney Hillman, has been a guest at the White House where Herbert Hoover and Tom Dewey, Americans, surely, never had been invited in Roosevelt's 12 years.

Yet the Republicans cringe and repudiate Fish on the very day that Vito Marcantonio, the Communist candidate, is renominated for congress in New York.

Marcantonio openly preaches Communist doctrine and is loyal at once, both to Roosevelt and to Joseph Stalin who, slaughtered more human beings, his fellow Russians, in cold-blooded butchery and calculated famine than the United States has lost in all our wars from the Revolution down to this very day.

Fish fought bravely in the first World War. Marcantonio has never worn a uniform or heard a shot and resisted every effort to arm this nation for its own defense until Hitler attacked Stalin.

And while the Republicans, in pallid voices, dissociate themselves from Fish, what says Roosevelt about the nomination of Marcantonio? He doesn't even bother to deny that the Communists are his. The American people don't even know where he is.

Useful Pastime While Pacing the Floor

JACK TARVER

Three Strikes on Him, Rudy's 'A Born Bachelor'

Mrs. Rudy Vallee is suing her husband for divorce. Now he'll have to change his theme song. To "My Time Is My Time."

Vallee? You remember Rudy Vallee . . . the Victorian Frankie Sinatra.

Vallee was the heart-throb of the crystal-set contingent way back when repeated clickings in your radio were recognized as static and not some fool way of plugging cigaret sales.

Vallee is an admitted forty-one now. That seems kind of old for a crooner . . . until you look at Bing.

Not, of course, that Vallee's a has-been by any manner of means. Having come along this far without realizing the necessity of having his adenoids out, he may well go on panicking the public until his social security starts kicking through.

Who knows, in time he may even come to be billed as "The Male Sophie Tucker"?

Next, perhaps, to Jimmy Durante, Vallee has gone further on his nose than any man in history. It was, in fact, to describe his vocalizing that they invented the classification: Nasal Baritone.

This was Rudy's third unsuccessful marriage try. What a shame that he never found harmony in his home life, either.

"He's just a born bachelor," the last Mrs. Vallee explained at her uncontested divorce proceedings. It's a shame he had to find it out by the trial and error method.

GLADSTONE WILLIAMS

Dewey In Need Of a Guardian

WASHINGTON, Aug. 3.—Gov. Thomas E. Dewey's political managers will need to appoint a guardian to accompany him in his campaigning over the country if he delivers himself of many more remarks of the sort attributed to him in Pittsburgh the other day.

Speaking of the need for moving ahead with industrial reconversion plans in preparation for the time when the country is no longer at war, the Republican presidential nominee had this profound observation to make on the history of the past decade:

"As I see it," he declared, "the United States simply cannot face another period like the Roosevelt depression which lasted for eight years, with more than 10,000,000 unemployed continuously from 1933 to 1940, inclusive."

The Roosevelt depression from 1933 to 1940! Get it?

Anyone hearing that remark from Gov. Dewey would have a right to assume that he had never heard of the stock market collapse of 1929, which threw the nation into an economic tailspin.

ALTERING HISTORY Remembering that the bursting of the stock market bubble had come under the Hoover administration, most of us had formed the habit of referring to the great depression which followed as the Hoover depression.

Since Mr. Roosevelt owed his first-term election almost entirely to the forces of unrest set in motion by the economic debacle under Hoover, it somehow had never occurred to any of the contemporary historians to credit him with the depression whose beginning preceded his administration.

So far as the record shows, Gov. Dewey is the first person of any responsible standing who has chosen to alter the facts of history.

By the same token, he might just as well refer to the bank holiday as the great Roosevelt banking panic.

For political mendacity, the New York Governor's statement is unequaled. He speaks of the millions of men who were unemployed during the early days of the Roosevelt administration, but says not a word about how they came to be unemployed. Nor does he say anything about the millions of others who were put to work through the vast public works program undertaken by the government for this purpose.

HOOVER FAILED Gov. Dewey mentions only the deficits involved in those unemployment programs, which is a way of saying that had he been President during those troublous times we could have put the people back to work without the huge government expenditures incurred. He seems to forget that President Hoover tried this and failed—miserably!

The Roosevelt depression of 1933-40! There is one for the books.

It will be interesting to see what the President's reply will be. Certainly it is too inviting a campaign plum for him to pass up the opportunity to seize upon.

It offers a theme that the President could really go to town on. All he would have to do would be to give a few comparative figures on economic conditions under the Hoover administration and those which have been brought into being since.

One modest little tid-bit is that we, the American people, paid out more in taxes to the federal government last year than the total national income was under the final year of the preceding Hoover administration. And after paying out that much in taxes—some $40,000,000,000—we still had more than 100 billion dollars left.

AMATEUR IN FACTS But Mr. Roosevelt could stay within the bounds of the Dewey statement and make the New York Governor out a rank amateur for facts. That is to say, he could show where under his administration the national income just about doubled from 1933 to 1940.

Depressions, of course, get their names from the reverse procedure. It is declining markets and declining national incomes that give rise to depressions. According to Mr. Dewey, we were still in the throes of a depression—the Roosevelt depression—while markets and national income were bounding upward, almost double.

A few more remarks of that kind, uttered in all seriousness, will start the thinking people of the country laughing at Mr. Dewey. And that is always fatal to a candidate for high office.

ONE STRIKE He has one strike on him already, it seems, from the boner he pulled, shortly after getting the nomination, about the President's position as commander-in-chief. The assumption was warranted by that statement that he was by no means familiar with the full scope of duties of a President of the United States.

He gave a pledge of no civilian interference with the war program in a way to indicate that the war was capable of running itself without any overall directing hand.

The youthful New York Governor will need to be more careful about such things in the future. It is just possible that the country will get the impression that he is engaged in an undertaking very much over his head. And in that case he might end up in November as a worse defeated man than poor old Alf Landon, of Kansas, who carried Maine and Vermont.

ERNIE PYLE

Normandy Mosquitoes Swarm Like Bees

SOMEWHERE IN NORMANDY.—(By Wireless)—Mosquitoes are pretty bad in the swampy parts of Normandy. Especially along the hedgerows at night, they are ferocious. Here in Normandy they have something I've never seen before even in Alaska, the mosquito capital of the world.

When you drive along a Normandy road just before dusk you'll see dark columns extending 200 and 300 feet straight up into the air above a treetop. These are columns of mosquitoes swarming like bees, each column composed of millions of them.

At first I thought they were gnats, but old mosquito people assure me they are genuine, all-wool mosquitoes. In a half-mile drive just before dusk you'll see 20 of these columns. This is no cock and bull story; it's the truth.

Our troops are not equipped with mosquito nets, so they just have to scratch and scratch. The mosquitoes, fortunately, don't give you malaria, they merely drive you crazy.

One day at an ordnance company I was talking with a soldier scrubbing rusted rifle barrels in a washtub of gasoline. His sleeves were rolled up and his arms were covered with great red bumps. They were mosquito bites.

As we talked this man said, "Look at them mosquitoes hit that gasoline."

And sure enough the mosquitoes were diving just like dive bombers, but once they hit the gasoline they'd just fold up and died beautifully and floated on the surface.

OLD GUN COLLECTOR

In one small-arms repair section that I visited the only man who knew or cared anything about guns before the war was a professional gun collector.

He was Sgt. Joseph Toth, of Mansfield, Ohio. He was stripped down to his undershirt, as the day was warm for a change. He was washing the walnut stocks of damaged rifles in a tub of water with a sponge.

Toth used to work at the Westinghouse Electric plant in Mansfield and he spent all his extra money collecting guns. He belongs to the Ohio Gun Collectors' Association.

He says each one of the gun collectors back in Ohio has a different specialty. Some collect pistols; some muzzleloaders. His own hobby was machine pistols. He has 33 in his collection, some of them very expensive ones.

Ironically enough, he has not collected any guns over here at all, even though he's in a world of machine pistols and many pass through his hands.

"It isn't so much the collecting," he says. "I just like to take them down. When I monkey with a gun, I like to take it clear down and put it back together again."

Toth also likes to talk. He'll talk all day. As the other boys say, if he could always have a new type machine pistol to take down and somebody to listen to him at the same time, he'd constantly be the happiest man on earth.

EGGS IN NORMANDY

Eggs are not plentiful enough in Normandy to supply the whole Army, but a good scrounger can dig up a few each day. We buy them from farmers' wives for six and eight cents apiece. We're hoping some day to buy some from a farmers' daughter.

These Normandy eggs are fine eggs, and about every fourth one is as big as a duck egg. The five men in our tent are all egg-conscious, so we make it a practice to shop for eggs as we go about the country.

We pass up regular breakfast in the Army mess and have our breakfast in our own tent every morning. By some inexplicable evolution of cruel fate I have become the chef for this four-man crew of breakfast gargantuans.

Those four plutocrats lie in their cots and snore while I get out at the crack of dawn and slave over two Coleman stoves, cooking their eggs in real Normandy butter—fried, scrambled, boiled or poached, as suits the whims of their respective majesties.

Except when I'm away with troops, I've been at this despicable occupation now for two months. And although my clients are smart enough to keep me always graciously flattered about my culinary genius, I'm getting damn sick of the job.

PLOT FOR REVENGE

So some day I'm going to carry out the most diabolical scheme. I'll prepare, with the greatest care, the most delicious breakfast ever known in France—I'll have shirred hummingbird eggs and crisp French fried potatoes and corn-fed bacon, done to a turn, and grape jelly and autumn-brown toast and gallons and gallons of thick, luscious coffee.

Then I'll wake them up and I'll serve it to all four of them on a red platter. I'll serve it with a bow to Mr. Whitehead, and a curtsy to Mr. Liebling, and a "good morning to you, sir," to Mr. Brandt, and a long salute to Mr. Gorrell. And after I've served it, I'll walk out casually as though I'm going up the hedgerow a little ways.

But instead I'll go on away and I'll never come back again as long as I live, never, not even if they put an ad in the paper, and they will all wither away to nothing from lack of sustenance, and eventually they will starve plumb to death in this far-away and strangely beautiful land. Ha, ha.

—V—

Late quotations from the Sudan list wives at $24 apiece. The prudent buyer will put off his purchase, of course, till after the August fur sales.

UP FRONT WITH MAULDIN

"She must be very purty. Th' whole column is wheezin' at her."

CELESTINE SIBLEY

Early Morning Very Interesting

There used to be, back in prewar days, a neat and handy pigeonhole for people who talked about seeing the sun rise. They were either poets—and thereby licensed to observe nature at phenomenal hours—or were automatically classified with the cold shower addicts as braggarts and or liars.

Any normal acting human being who wasn't meeting a train or visiting on a farm, gave the sun a chance to get up first and get the sleep decently out of its eyes before submitting it to bald scrutiny. That, of course, was before the war.

Now, if there is anything typical about the way things stir around this little hunk of the U. S. A. in the dawn's early light, we might well be becoming a nation of early risers. Just two or three years ago this was a somnolent section of childless couples or middle-aged parents whose children had married and moved away or were off at school. Citizens went leisurely about the business of getting ready for the day after the cook had come and after a second cup of coffee.

Then came the war and daughters home with their babies. Then came the housing shortage and the patriotic practicability of turning the upstairs into an apartment for "that nice little couple" of war workers. Before anybody knew what was taking place, the street was lifted out of its late-abed lethargy and had found, as the cold shower takers say, once you get used to it, why it's invigorating!

BABY KNOWS

The urban signal for the day to begin is not a rooster flapping his wings and crowing on the back fence, but a baby gnawing hungrily at his pink crumpled fists and letting out a plaintive "wah, wah!" The little boy in the red brick apartment sounds the first call in this neighborhood and then rapidly up and down the block the other six babies who were born last summer take up the cry. In that many homes mothers stumble sleepily to the kitchen and the bottle warmer—and the day is on!

Before the sun starts sifting down through the trees along the rooftops across the street, turning them to pale green lace along the edges, before the smell of coffee and bacon frying have risen far on the morning air, horns are blowing up and down the street. Defense workers are being picked up by their car pools.

There's the low-slung convertible with the musical horn and the radio that can somehow supply dance music at dawn. It's blowing for the sailor lad across the street who's got to be at the air base in nothing flat. He'll get there and to the strains of something torchy about, "You know you've got the ki-ind of kisses that I'd die for!"

And there's the car that goes to Conley. The pretty little stenographer in the next block was sitting on the front steps waiting and yawning a few minutes ago. Did she go back in and to bed? You watch and worry a little until two sharp blasts of the horn brings her out, fresh and wide-awake looking with her lipstick renewed. A khaki-colored Army car is stopping down the street and you watch with interest as the tall young engineer gets in with his lunch box in hand. Sure enough, his wife with a ribbon in her hair and one of those new "brunch coats" is at the door waving to him. Funny thing about her, last year her cook was bragging to the cook next door that she never got up until she had her coffee brought to her bed along about 10 or 11 o'clock. Now the cook's got a job in a war plant and the lady of the house has the children out in the sandbox, the laundry on the line and her marketing done by 10 or 11 o'clock.

BUSTLE OVER

The horns have stopped blowing now. The war workers are gone and the few remaining husbands who go to town at the old hours are backing their cars out of the garage or heading for the bus stop. A few servants appear up and down street, calling sociably to one another over the swish of their brooms on porch and sidewalk.

There goes the laundry man in the yellow brick bungalow. Early for him, but he's a special kind of laundry man. He's been hauling off dirty clothes and bringing back clean ones in this neighborhood for 12 or 15 years and all the jokes about the laundry situation distress him. Yesterday the bride in the yellow brick bungalow wailed to him that her husband had to have his linen suit back—and quick!

"If I don't get him something to wear by tomorrow he's going to divorce me!" she cried.

That's what the laundryman is doing out so early, trying to avert a divorce. Last week he reported that one of his customers down the street had obtained her first decree and when somebody expressed surprise he clucked sympathetically.

"Wasn't any surprise to me," he said. "I noticed there hadn't been any shirts in her bundle for a long time!"

John Marvin Rast

WHO LIVES HERE?

I am crucified with Christ: nevertheless I live; yet not I, but Christ liveth in me; and the life which I now live in the flesh I live by the faith of the Son of God, who loved me, and gave Himself for me.—Galatians 2:20.

Martin Luther echoing St. Paul's exultant cry of oneness with Christ, said: "If anyone comes knocking at my heart saying, 'Who lives here?' I will say 'Not Martin Luther but Jesus.'" Here is the end of our quest for fulness, for peace. How to center our impulses in our divine Lord is our supreme need. Muriel Lester, who speaks out of the practice of the presence, finds it helpful upon waking in the morning to focus her thoughts through such concepts as "shining beauty, radiant joy, creative power, all-pervading love, perfect understanding, purity and serenity."

Savior, I would know Thee in the fullness of Thy nurturing and redeeming power. So order my spirit, I pray, that I, too, may affirm: "I live; yet not I, but Christ liveth in me."

Save Paper

Save your waste paper. The blueprints for war industry, the maps, the orders, the casings for the bullets of invasion, food packages for soldiers—they all require paper.

For collection, simply separate your paper from other trash for collection by the city sanitary department in the downtown area, or, in the residential section, collect your papers and magazines and call one of the following numbers for a pickup truck:

JA. 2224 JA. 2627
WA. 2035 WA. 1940
WA. 0481

THEY'LL DO IT EVERY TIME -:- BY HATLO

THE OTHER SIDE

Editorial Comment From Anti-Roosevelt Newspapers

NO INCENTIVE
(Cincinnati Inquirer)

New Dealers complain that capital is afraid to take risks and invest in new enterprises. There are two good reasons why new enterprises are not appearing. In the first place, war forbids new buildings, new machinery, and the recruiting of a working force. These basic necessities as things are now are impossible. Then a risk demands a corresponding profit. It is a gamble and should have odds in its favor. But the government gives no odds. If the new and risky enterprise fails, the people who put up the money lose it; if it succeeds, then the government, by taxation, takes away the profit and leaves the owners not even bread and butter money, let alone pie.

An old, established business can stand for this, but a new concern, struggling to get on its feet, cannot. And that is why investors are not taking the risk of starting new enterprises. They justly feel the laborer is worthy of his hire.

WIN THE ELECTION PARTY
(Chicago Tribune)

Rep. Dies says that Sidney Hillman's Communist-dominated CIO political action committee is "the political arm of the New Deal administration." Rather, it is the political brains of the fourth term drive. It picked the fourth term ticket in Chicago, and it is now directing the fourth term campaign, while Mr. Roosevelt and his pay rollers try to make the people think they are devoting all their energies to winning the war. Rep. Dies' evidence proves how outrageously false that boast is. The New Dealers who tried to ditch the New Deal tag for the more popular "win the war" label are busy, just as they have always been, trying to win the next election. The public pays their salaries in the name of war work. The only work it gets out of them is ward heeling on the grand scale.

Mr. Roosevelt's administration is not the "win the war" administration. It is the win the election administration.

NASHVILLE'S NEW DEAL VOICE
(Savannah, Ga., Morning News)

The Nashville Tennessean, musing over the doings at the recent New Deal convention in Chicago, expresses the opinion that the three best speeches at the gathering were delivered by Henry Wallac, Gov. Arnall and Sen. Pepper!

The Tennessean is highly pleased with what those gentlemen said because it believes they "affirmed the principles of progress which ever must be the credo of a dominant Democratic party."

Every man—and every newspaper—has a right to his opinion, this being a free country—almost.

But, it would be intriguing if the Tennessean would define in clear terms what it means by "principles of progress" in view of the manner in which the New Deal regime has humiliated and neglected the south at almost every turn—and then on top of that, through its ubiquitous priestess, Mrs. Eleanor Roosevelt—has piled insult upon injury by attempting to upset southern traditions which have been cherished as long as there has been a southland.

If the Nashville Tennessean is unable to identify the Roosevelt regime with the sordid political machinations of the CIO, the Communistic racketeers and the city gang bosses, all encouraged and supported by the Roosevelt regime, its naivette is refreshing to say the least!

But, to be entirely fair, perhaps it is kinder to say that the Nashville daily's "principles of progress," as embodied in the Roosevelt regime, is merely a political shibboleth, with some sort of mysterious tag on it, reminiscent of Gov. Arnall's recent ocacular observation—after he had been closeted with the "golden voice of radio"—that "Henry Wallace should be nominated and he will be nominated!"

In other words, there surely must be more than what merely meets the eye in the Tennessean's valiant efforts to uphold democracy by tooting the horn of a political machine which is as different from real democracy as day is from night!

"ONE OF THE BOYS"
(Daily Oklahoman)

Kelly, of Chicago; Hague, of New Jersey; Flynn, of New York, and the other big urban machine bosses aren't in business for their health. They are tough and realistic and they know pretty well in advance what they are going to get in return for their support, if the candidate is successful at the polls.

Personally, they are delightful gentlemen, but the machinery back of them includes some of the toughest and most corrupt elements in American political life.

Mr. Truman is a delightful gentleman who started out as a protege of Boss Pendergast, of Kansas City, who finally landed in the penitentiary. To meet him, perhaps you wouldn't think of him as a part of a city machine. But the realistic Kelly, Flynn, Hague, et al, knew exactly where they were going at the Chicago convention and they knew exactly why they wanted Mr. Truman for vice president. Potentially, he is a President, and just think how nice it would be to have "one of the boys" in the White House!

Governor Thomas E. Dewey made his big reputation by smashing the very same kind of machines that these amiable gentlemen are now running. They are desperately afraid of Dewey, who is ruthless when he gets on the trail of a racket. No wonder they are rallying to the Roosevelt-Truman standard. Nothing would change the present smug and prosperous city bosses into a state of gibbering, chortling panic as to have a real racket-buster in the White House.

OLLIE REEVES

Just a Rhyme a Day

"Protesting high cost of homes, members of Textile Workers' Union are building sample residence, their object being to discover the actual cost of same."—News item.

When the stalwart man and lovely maid make up their minds to wed,
And the parson says the words that hitch them in double traces,
They set out with thoughts of little homes revolving in each head
As they dream of roses' round the door and chubby baby faces.
Ah, the dreams of youth, how wonderful, how fairy-like and fragile
When the dew is on the roses and the world is just a song,
When our joints bend without creaking and we're limber, strong and agile,
And the road that's stretched before us looks so beautiful and long.
Deep and solemn consultations with the general contractor,
Numerous negotiations with the man who makes the loan,
Lengthy arguments with architects, a most important factor,
Budget figures oft-computed, living whittled to the bone.
Finished is the humble cottage, and insured against disaster,
And we settle down in confidence that life will now begin—
But our dreams are rudely shattered by the sound of falling plaster
And we're startled from our slumber as the roof comes falling in.
Then we learn that life is earnest, that it's real and unrelenting,
And we long to shoot the man who said . . . "the grave is not our goal."
For we wish we might be Arabs on some peaceful desert tenting
Or a hermit with a cavern on some isolated knoll,
Then we learn the cost of building and the upkeep ever mounting—
But the uninitiated will find out to their surprise,
When they've finished up the little shack and done their cost accounting,
They'll be frazzled out so bad they'll want a mansion in the skies.

SENATOR SOAPER SAYS:

A Connecticut wife who was slapped around is denied a divorce. Thus a black eye worth heavy alimony elsewhere is only a keepsake in Bridgeport.

"A mocking bird can change its tune as often as 13 times in a minute." Like a resolutions committee, whipping the controversial platform plank into form.

Delay in an invasion of southern France is in deference, no doubt, to the newscaster. Wrestling with "Caen" is tough enough without bringing Cannes into a conversation.

For some reason Rommel always looks tough when climbing into the ring, and until taking off the bathrobe and muscles.

MORE THAN A TRAIN . . . A Symbol

• Burlington's Pioneer Zephyr, first diesel-powered, streamline train in America . . . symbol of a dramatic era in railroad transportation . . . and of the even more dramatic progress to come.

Christened on April 18, 1934 . . . exhibited in 222 cities in 27 states . . . tested through 30,000 experimental miles, the Pioneer Zephyr entered regular service with national acclamation, on November 11, 1934 . . . thus establishing the first streamline service in America.

Today, the Burlington has fourteen gleaming stainless steel Zephyrs operating on its system lines. More than 100 trains, fashioned to the streamline pattern, have gone into service for railroads throughout the country.

With ten years of outstanding service to its credit—during which it has covered approximately 1,676,000 miles—the Pioneer Zephyr is still on active duty, serving wartime America to the tune of 456 miles each day.

In the coming peacetime years, we look forward to a program of further improvement and refinement of the "streamline train" era, inaugurated by the Pioneer Zephyr ten years ago.

Way of the Zephyrs
Burlington Route

AN ESSENTIAL LINK IN TRANSCONTINENTAL TRANSPORTATION

All in the Game

By JACK TROY

The Dodger Camp Rex Bowen, who was the pride of Albany's great Georgia-Florida League baseball teams back in 1935 and 1936, dropped in for a visit in behalf of the Brooklyn Dodger tryout camp for youngsters which is to be held at Tubize ball park, Rome, Tuesday through Friday.

REX BOWEN

Any boys 16 years or older are invited to attend. It's a chance for youngsters with baseball ambitions to learn from experts what opportunity lies ahead.

Wid Matthews, generally sonsidered the top camp man in baseball; Clyde Sukeforth, Joe Bird and Bowen comprise the Brooklyn staff for the Tubize tryout camp.

This is strictly a postwar program. There have been half a dozen Brooklyn tryout camps, leading up to the Rome camp. Not a boy has been signed this year.

A camp is held and boys given a thorough trial. The information is sent on to the Brooklyn office. If the prospects are available in the spring, and their ability warrants it, they are invited to attend the spring camp of the Dodgers.

In the meanwhile, if somebody else signs the boys it's just Brooklyn's tough luck. Bowen emphasized that Brooklyn is not proselyting or encroaching on other teams' territory.

"We're offering boys who want to play baseball a chance to find out if they have the ability," he pointed out. "Boys 16 or older who are not competing in American Legion junior baseball are invited to attend the Rome tryouts. To participate boys need only present themselves at the Tubize field at 9 o'clock Tuesday morning, bringing their baseball shoes, gloves and uniforms. No fee is charged. However, out-of-town boys must finance their trips to Rome and living expenses while there."

Bowen then emphasized that if the boys later are invited to attend the Dodger spring camp, the expense money is refunded and, additionally, their camp expense money is provided.

So, in the long run, a boy who has the "bug," so to speak, may be rewarded by a Dodger contract, possible bonuses and a big league career. Brooklyn owns Olean, Newport News and Montreal and has working agreements with New Orleans, St. Paul and Trenton.

Two Per Cent Signed Of all the camps promoted by the Dodgers, how many boys are eventually signed? Well, out of the hundreds of youngsters who attend, 5 per cent receive contracts in peacetime. Now it's 2 per cent. For, naturally, the Dodgers are interested chiefly in youngsters with potential major league ability.

There are three things a boy must have to make the grade in a Dodger tryout camp—good body control (co-ordination), a good arm, and running speed.

First thing a boy does in one of the camps is to throw. If he can't throw he can't play baseball.

Brooklyn naturally has a selfish motive in these tryout camps. Boys are being sought for farm clubs and for the parent outfit, of course.

But they serve another purpose, too. The camps give boys a chance they might never get otherwise. It all helps greatly in the promotion of baseball among youngsters, who've been neglected generally.

There were 180 boys in attendance at the High Point, N. C., camp and almost as many at the Maryland camp.

Bowen expects about 150 boys at Rome.

"All youngsters will receive the most courteous treatment. All will be given a fair and thorough trial. Wid Matthews is a genius in running a camp. If 500 boys show up, all will have hit twice, run, thrown and been thoroughly classified by the end of the first day. A boy is never embarrassed," Bowen added. "We tell them all that they'll hear from the front office."

So, here's your chance, fellows. The Dodgers aren't proselyting. They simply are inviting any boys 16 or older who want to get an inventory of their baseball ability, with an eye to obtaining the services of the top boys in the future.

Thisa and Data Sports in short: Just about every coach who attended the banquet of the Georgia Athletic Coaches' Association was initiated in **SHORTY DOYAL'S** No-Tie Club. . . . The club sounds like a coach must have a winner for membership. . . . But that's not the case. . . . A coach simply must be wearing a tie. . . . Doyal, with the aid of a sharp knife, does the rest. . . . The most illustrious initiate Wednesday night was **W. A. ALEXANDER**, of Georgia Tech. . . . When **RAY ANDRUS** led the Vanderbilt football team in 1939 he was known as the "courageous leader." . . . Andrus, now a chief petty officer in the Navy at Georgia, recalled an unusual event in connection with a watch the squad gave him. . . . Ray was employed by a Nashville jewelery company. . . . One day squad members came in to look at a watch. . . . Andrus showed them the best one in the place. . . . They took it and made terms with the owner. . . . At a banquet after the season, the boys presented the watch to Andrus! . . . Versatile **BOSH PRITCHARD**, also a Navy chief at Tech, will entertain any gathering with stirring solos, with or without the drop of a hat. . . . Pritchard is one of the finest football players for his weight the south has known in many years. . . . He was an All-American at V. M. I. and a pro with Philadelphia. . . . He scrimmages against the Jacket varsity and teaches the boys a lot of tricks. . . . And, say, fellows, he also plays the piano. . . . First Baseman **EARL WOOTEN**, of Chattanooga, is really a pitcher. . . . He won those two games in 20 the Choo Choos won before reaching here. . . . Wooten took over the initial sack when **HARLEY BOSS** was sent home for insubordination. . . . He's a rootin', tootin', gabbing son-of-a-gun, is Wooten. . . . He backs up third base, home plate and also manages to be around first to take throws. . . . **PAUL JONES**, the wrestling maestro, presents **GENTLEMAN JOHN MAULDIN**, Marshall's brother, in the main event of tonight's lively program at the city auditorium. . . . **DICK LEVER** is Mauldin's opponent. . . . **JOHN FULTON** teed up his ball at No. 1 tee, Legion Club, took a swipe at it, hit a tree and wound up with a perfect fairway lie. . . . Willie Hoppe never executed a fancier bank shot.

White Sox Beat Indians Twice

CHICAGO, Aug. 3.—(AP)—The Chicago White Sox handed the surging pennant hopes of the Cleveland Indians a resounding setback this afternoon by beating them in both ends of a doubleheader, 3-2 and 5-1. The twin victory gave the Chicagoans 11 victories in 14 games against the Indians this year.

(First Game)

CLEVE.	ab.	h.	po.	a.	CHICAGO	ab.	h.	po.	a.
Rocco,1b	4	2	9	0	Schalk,2b	4	0	4	3
Hoag,cf	4	1	4	0	Carnett,cf	4	0	2	0
Hockett,lf	4	0	1	0	Dickshot,lf	4	2	2	0
Boudreau,ss	3	0	0	2	zTucker	0	0	0	0
Cullinbn,rf	4	1	3	0	Hodgin,3b	2	0	1	1
Keltner,3b	4	1	2	3	Curtrght,rf	3	1	3	0
Peters,2b	3	1	3	1	Trosky,1b	4	1	8	0
Schlueter,c	3	0	2	1	Michaels,ss	3	0	0	2
Smith,p	3	0	0	2	Tresh,c	3	2	7	1
					Dietrich,p	1	0	0	1
Totals	32	6	y24	9	Totals	28	6	27	8

y—None out when winning run scored.
z—Ran for Dickshot in ninth.

Cleveland	000	020	000	—2
Chicago	010	000	011	—3

R—Rocco, Peters, Tucker, Curtwright, Tresh. RBI—Rocco, Hoag, Trosky 2. 2B—Rocco, Tresh. 3B—Peters, Dickshot, Curtright. SH—Dietrich. DP—Cleveland 1. LB—Cleveland 4, Chicago 6. BB—Smith 4, Dietrich 1. SO—Smith 2, Dietrich 7. WP—Smith, Dietrich. Umps.—Pipgras, Stewart and McGowan. Time—1:31. Attendance (estimated)—6,000.

(SECOND GAME.)

Cleveland	000	000	100	—1	5	1
Chicago	000	000	32x	—5	5	2

Reynolds, Heving (8) and Schlueter, Susce; Grove, Maltzberger (8) and Tresh.

Thomaston Legion Team Plays Here

The Thomaston team, American Legion junior champions of Georgia, will play Atlanta's Riverside Eagles at Piedmont park Sunday afternoon at 2 o'clock.

Dickie Deal, ace of the visitors, will probably be on the mound against the Eagles, with Sanders behind the bat, while Pritchett and Ferguson will be the battery for the locals.

Jordan Cagers Slight Favorite Saturday Night

Jordan High will rate a slight favorite over the Atlanta All-Stars in Saturday night's basketball game at the Tech gymnasium, which will bring to a close the 1944 state high school coaching clinic.

Main reason for favoring Jordan is the difference in the amount of practice Coach "Shorty" Register's team has had. "Shorty" Doyal, who is coaching the All-Stars, has had only about 10 days of work. Most of the players on the All-Star team will be boys who played for Boys' High last season.

Jordan's team is composed of boys who played last year, with one or two exceptions. Jordan was runner-up for the GIAA title.

SOUTHERN LEAGUE

VOLS 7; BEARS 2

Mobile	100	001	000	—2	3	0
Nashville	010	130	02x	—7	14	1

Godfredsen, Thomas and Chozen; Tepler and Leitz.

PELICANS 8; ROCKS 8

Little Rock	300	003	101	00—8	16	3
New Orleans	100	050	002	00—8	14	1

(Game called, rain)

Pate, Treichel, Hudlin and Hoffman; Danna, Zachry and Carrolla.

BARONS 7; CHICKS 6

Birmingham	201	110	100	1—7	13	1
Memphis	000	001	221	0—6	9	2

Ferguson and Riddle; Marshall, Veverka, Baskin, Brown and McGarrity, McNair.

Hundreds are coming to town to work and live, need used furniture and have CASH to pay for it. Advertise in the Want Ads of The Constitution.

Crackers Get 17 Hits, Trounce Lookouts, 11 to 2

Cardinals Beat Pirates, 15 to 2; Wilks Is Star

PITTSBURGH, Aug. 3.—(AP)—The pennant-bound St. Louis Cardinals increased their National league lead to 17 games today, smothering the Pirates, 15 to 2. It was Rookie Ted Wilks' tenth win against one loss.

CARDS 15; PIRATES 2.

ST.LOUIS	ab.	h.	po.	a.	PITTS.	ab.	h.	po.	a.
Verban,2b	6	1	1	1	Cscrart,2b	4	0	0	4
Hopp,cf	4	0	3	0	Gustine,2b	0	0	0	0
Martin,cf	2	1	4	0	Russell,lf	4	1	1	0
Musial,rf	4	2	2	0	Barrett,rf	4	2	2	0
W.Cper,c	6	2	5	0	Elliott,3b	4	1	2	2
Sanders,1b	5	4	5	0	Dahlgrn,1b	3	2	7	0
Brgamo,1b	1	0	1	0	Colmn,1b	1	0	1	0
Krwski,3b	4	1	0	1	DMaggl,cf	4	0	5	1
Garms,3b	0	0	0	0	Camelli,c	4	0	8	0
Ltwhler,lf	5	4	5	0	Zak,ss	2	0	0	1
Marion,ss	3	1	0	2	Roe,p	1	0	1	1
Fallon,ss	1	1	1	0	Ccerullo,p	1	0	0	0
Wilks,p	5	1	0	0	zO'Brien	1	0	0	0
					Rescigno,p	0	0	0	0
Totals	46	18	27	4	Totals	33	6	27	9

zBatted for Cuccurullo in 8th.

St. Louis	004	030	440	—15
Pittsburgh	000	001	001	—2

R—Verban, Hopp, Martin, Musial 2, W. Cooper 2, Sanders 3, Kurowski, Litwhiler 3, Marion, Russell, Barrett. E—Coscarart 2. RBI—W. Cooper 3, Sanders, Kurowski, Litwhiler 6, Marion 3, Fallon. 2B—Barrett. 3B—W. Cooper. HR—Litwhiler, Russell, Marion. LB—St. Louis 8, Pittsburgh 5. BB—Roe 2, Cuccurullo 1, Wilks 1, Rescigno 1. SO—Roe 6, Wilks 4, Cuccurullo 1. H—Off Roe 7 in 5 innings, Cuccurullo 8 in 3, Rescigno 0 in 1. LP—Roe. Umps.—Reardon, Goetz and Jorda. Time—2:16. Attendance—3,001.

BROOKLYN, Aug. 3.—(AP)—The Chicago Cubs took both ends of a double-header from the hapless Brooklyn Dodgers here this afternoon by scores of 6-2 and 7-1. The defeats buried the Dodgers deeper in the cellar, their losses reaching the 60 mark.

(FIRST GAME.)

CHIC'GO	ab.	h.	po.	a.	BRKLYN.	ab.	h.	po.	a.
Hack,3b	4	1	1	3	Brdgray,cf	5	1	3	0
Hughes,ss	4	0	2	5	Galan,lf	3	0	0	0
Cvrrtta,1b	4	3	9	0	Walker,rf	4	3	1	0
Nicholsn,rf	4	2	3	0	Olmo,3b	4	0	1	1
Dlssndro,lf	3	1	4	0	Schultz,1b	3	1	10	1
Goodmn,cf	3	0	2	0	Bolling,1b	1	0	1	0
Parko,cf	0	0	0	0	Bragan,c	4	1	6	1
Johnson,2b	4	0	5	3	Stanky,2b	2	1	2	2
Kreitner,c	4	0	1	0	zzWaner	1	0	0	0
Chipman,p	3	0	0	2	Koch,2b	0	0	0	0
Derringr,p	1	1	0	0	Brown,ss	4	1	1	1
					Davis,p	2	0	1	4
					zOwen	1	0	0	0
					Fuchs,p	0	0	1	0
					zzzRosen	1	0	0	0
Totals	34	8	27	13	Totals	35	8	27	10

zBatted for Davis in 8th.
zzBatted for Stanky in 8th.
zzzBatted for Fuchs in 9th.

Score by innings:

Chicago	302	000	010	—8
Brooklyn	000	000	200	—2

R—Hack, Cavarretta 3, Nicholson, Dallessandro, Stanky, Brown. E—Brown, Cavarretta. RBI—Cavarretta, Dallessandro 2, Nicholson 3, Owen. 2B—Schultz, Brown, Cavarretta, Nicholson. HR—Dallessandro, Nicholson. SH—Hughes. LB—Chicago 8, Brooklyn 10. BB—Chipman 4, Davis 3. LB—Chicago 5, Brooklyn 10. BB—Chipman 4, Davis 3. SO—Chipman 1, Davis 3, Fuchs 2. H—Off Chipman 6 in 6 2-3, Derringer 2 in 2 1-3, Davis 5 in 7, Fuchs 3 in 2. WP—Chipman. LP—Davis. Umps.—Sears, Conlan and Barr. Time—2:03. Attendance—6,000 estimated.

CUBS 6-7; DODGERS 2-1.
(Second Game)

Chicago	200	001	211	—7	11	0
Brooklyn	001	000	000	—1	10	2

Passeau and Williams; Warren and Owens.

ALL-STARS PLAY

Victors over the JPC softball team in a two-out-of-three series, the Jewish Educational Alliance All-Stars will meet the JTC-AZA team, first half champions of the Alliance league, in a game Sunday afternoon at 3:30 o'clock at the Progressive Club. Hymie Verner coaches the All-Star squad.

Constitution Staff Photo—H. J. Slayton.

BROTHERS IN BLUE—The trio of umpires working the Chattanooga-Atlanta series at Ponce de Leon is pictured above talking over the situation in their dressing room. Left to right, they are "Steamboat" Johnson, veteran of 26 years in the Southern League; "Red" McCutcheon and Claude Bond. Bond will be one of the three men working the important Nashville-Atlanta series which opens Sunday, and worked the Chattanooga set to get his hand back in after an absence due to press of duties at Georgia Tech, where he is year-round trainer for the Jacket athletic squads.

BASEBALL STANDINGS

SOUTHERN LEAGUE

CLUBS—	w.	l.	pct.	CLUBS—	w.	l.	pct.
Nashville	26	6	.813	New Or.	12	19	.387
ATL'NTA	22	8	.733	Birm'ham	12	19	.387
Memphis	19	11	.633	Mobile	12	20	.375
Lit. Rock	11	17	.393	Chatta'ga	9	23	.281

CLUBS—	W.	L.	Pct.	CLUBS—	W.	L.	Pct.
St. Louis	71	26	.732	New York	46	51	.474
Cincinnati	54	42	.563	Boston	39	56	.411
Pittsbrgh	50	42	.543	P'delphia	37	55	.402
Chicago	44	47	.484	Brooklyn	38	60	.388

AMERICAN LEAGUE.

CLUBS—	w.	l.	pct.	CLUBS—	w.	l.	pct.
St. Louis	59	42	.584	Detroit	49	50	.495
Boston	52	46	.531	Chicago	49	50	.495
New York	50	46	.521	Philad'phia	45	56	.446
Cleveland	51	51	.500	Wash'ton	42	56	.429

HOLE-IN-ONE.

Walter Herrington, a retired mail clerk, made a hole-in-one on the fifth hole at North Fulton golf course yesterday afternoon. Mr. Herrington used a No. 3 iron on the 190-yard hole, one of the trickiest on the course. He was playing with J. C. Brown and Joe Almand.

Constitution Want Ads save money on household goods, office equipment and building materials.

BASEBALL RESULTS

SOUTHERN LEAGUE
(Results of August 3)

Atlanta 11; Chattanooga 2.
Nashville 7; Mobile 2.
Little Rock 8; New Orleans 8 (called end 11th, rain).
Birmingham 7; Memphis 6 (10 innings)

NATIONAL LEAGUE
Results of August 3.
St. Louis 15, Pittsburgh 2.
Chicago 6-7, Brooklyn 2-1.
(Only games scheduled.)

AMERICAN LEAGUE.
Results of August 3.
Chicago 3-5; Cleveland 2-1.
(Only games scheduled).

INTERNATIONAL LEAGUE
Results of August 3
Rochester 2; Syracuse 1.
Montreal 6; Newark 12.
Toronto 1; Jersey City 4.
(Only games scheduled).

PIEDMONT LEAGUE
Results of August 3
Lynchburg 2-3; Norfolk 5-5.
Richmond 12; Roanoke 8.
Portsmouth 6; Newport News 3.

AMERICAN ASSOCIATION
Results of August 3
Toledo 2; Milwaukee 1.
Louisville 10; St. Paul 3.
Indianapolis 6; Minneapolis 0.
(Only games scheduled).

TODAY'S GAMES

SOUTHERN LEAGUE.
(All Night Games.)
Chattanooga at ATLANTA, 8:15.
Mobile at Nashville.
Little Rock at New Orleans.
Birmingham at Memphis.

NATIONAL LEAGUE
Chicago at Pittsburgh (night).
Boston at Brooklyn (night).
Philadelphia at New York (night).
St. Louis at Cincinnati (night).

AMERICAN LEAGUE
New York at Philadelphia (night).
Washington at Boston (2).
Cleveland at Chicago.
(Only games scheduled.)

Four Games Scheduled For JEA League Sunday

Play in the Jewish Educational Alliance softball league Sunday will find two games scheduled in both the A and B divisions.

The games will be played at Henry Grady Field with the following schedule:

A LEAGUE.
9 A. M.—357 vs. 134.
10:30 A. M.—J. T. C. vs. 317.

B LEAGUE.
9 A. M.—S. O. Z. vs. 134.
10:30 A. M.—D. S. I. vs. Boy Scouts.

Cronin Hurls 7-Hitter To Gain 10th Victory

By JACK TROY,
Constitution Sports Editor.

With Francis Cronin pitching seven-hit ball and just about everybody on the team in batting form, the Crackers knocked off the Chattanooga Choo Choos, 11 to 2, to even the series at two victories apiece before 1,677 fans last night at Ponce de Leon park.

Cronin's victory was his fourth in a row and his 10th of the season against five defeats. The Crackers kept pace with Nashville, who maintained its three-game advantage.

Every Cracker except Bob Reid got a hit last night. Ray Viers and Carl Hower each got three hits in the 17-hit assault. Lloyd Gearhart slammed a home run inside the park to climax the Cracker scoring. Joe Cleary didn't last and the Crackers took an equal liking to the pitching of John Wilson, who once pitched briefly for the Atlanta team.

In winning as he pleased, Cronin also was handy with the willow. He drove in three of the runs.

The Choo Choo-Cracker series ends in a game starting at 8:15 tonight. Santiago Ullrich is due to face Shelby Kinney.

There was improvement in the play of Mario Fajo, the Cracker shortstop, last night. He committed an error on the first play and then settled down to a steady performance. He got two hits. Nig Lipscomb was out of the lineup again because of persistent illness. Marshall Mauldin again played third base.

Both teams scored unearned runs in the first inning. Fajo booted Wooten's grounder. Veazey doubled. Rogovin grounded for the first out. Monteagudo also grounded out and Wooten scored on the play.

The Crackers got the run back when Goodman, who singled, reached home on a single and an error. Deal's hit to right was misplayed by Monteagudo.

Steamboat Johnson reversed a decision in the fourth after "Scrappy" Moore argued on a play at third. Monteagudo walked, Sheridan singled and Bolton sacrificed. Suarez walked. Then Kirby singled to right. Monteaugudo scored. Sheridan got halfway home and then ran back toward third. Deal's throw was intercepted by Reid, who threw to Mauldin. Mauldin held the ball on Sheridan as he slid into the base. Johnson called him out. Moore protested. Johnson called him safe. Cuyler protested. But Johnson shrugged his shoulders. He didn't seem to know what to do. Cleary solved it for the Crackers by hitting into a double play.

The Crackers rallied for three runs in the fourth. Gearhart singled and Viers doubled before Hower grounded out. Fajo drove a single past short, scoring Gearhart. Cronin grounded out and Viers scored on the play. Mauldin singled, sending Fajo home.

Cleary didn't survive the fifth as the Crackers scored five more runs. The rally began after Goodman flied out. Deal doubled. Reid was walked intentionally. Gearhart forced Deal at third. There were consecutive hits then, by Viers, Hower, Fajo, Cronin and Mauldin. Wilson had gone into the game to pitch to Mauldin. The rally ended when Goodman, up for the second time, forced Mauldin.

A single by Viers, a double by Hower and Cronin's single accounted for the 10th Cracker run in the seventh.

Gearhart tagged one in the eighth. He hit a home run inside the park. The drive went all the way to the score board in left.

THE BOX SCORE

CHATTANOOGA—	ab.	r.	h.	o.	a.	e.
Wooten, 1b	5	1	0	10	0	0
Veazel, lf	4	0	2	3	0	0
Rogovin, 3b	4	0	0	2	1	0
Monteagudo, rf	3	1	0	0	0	1
Sheridan, cf	4	0	1	3	0	0
Bolton, c	2	0	0	2	1	0
Suarez, ss	3	0	1	2	1	0
Kirby, 2b	3	0	1	2	5	0
Cleary, p	2	0	1	0	0	0
Wilson, p	1	0	1	0	0	0
xOlsen	1	0	0	0	0	0
Totals	32	2	7	24	8	1

ATLANTA—	ab.	r.	h.	o.	a.	e.
Mauldin, 3b	5	0	2	2	3	0
Goodman, lf	5	1	1	1	0	0
Deal, rf	5	0	2	1	0	0
Reid, 1b	4	1	0	12	1	0
Gearhart, cf	5	3	2	0	0	1
Viers, 2b	5	3	3	2	3	0
Hower, c	4	1	3	0	2	0
Fajo, ss	3	2	2	3	0	1
Cronin, p	4	0	2	0	3	0
Totals	40	11	17	27	18	2

xBatted for Wilson in ninth.

Chattanooga	100	100	000	—2
ATLANTA	100	380	11x	—11

RBI—Monteagudo, Kirby, Hower 2, Fajo, Cronin 3, Mauldin 2, Viers, Gearhart. 2B—Veazey, Viers, Deal, Hower. HR—Gearhart. SH—Bolton. DP—Fajo to Viers to Reid. LB—Chattanooga 9, Atlanta 7. BB—Off Cleary 2, Cronin 5. SO—By Cronin 3, Cleary 2. H—Off Cleary 12 in 4 2-3 innings (9 runs). LP—Cleary. Umps.—Bond, McCutcheon and Johnson. Time—1:52.

Sandlot Softball Finals Scheduled Today at 4 O'Clock

James L. Key and Morningside will clash this afternoon at 4 o'clock on the Piedmont Park diamond for the city sandlot softball championship.

Key defeated Kingsberry and Morningside eliminated Adair Park in the semifinals games yesterday afternoon.

Players on the teams must be 13 years of age or under. The tournament has been in progress for several weeks with every elementary school in the city participating.

LADIES' NIGHT
CRACKERS vs. Chattanooga
TONIGHT
8:15 P. M. 8:15 P. M.

BOTANY TROPICALS . . .

The fabric is the Soul of this cool, cool suit—made of famed Botany pure tropical worsted! Soft, breezy . . . yet firm and shape-retaining! Tailored by Daroff! . 37.50

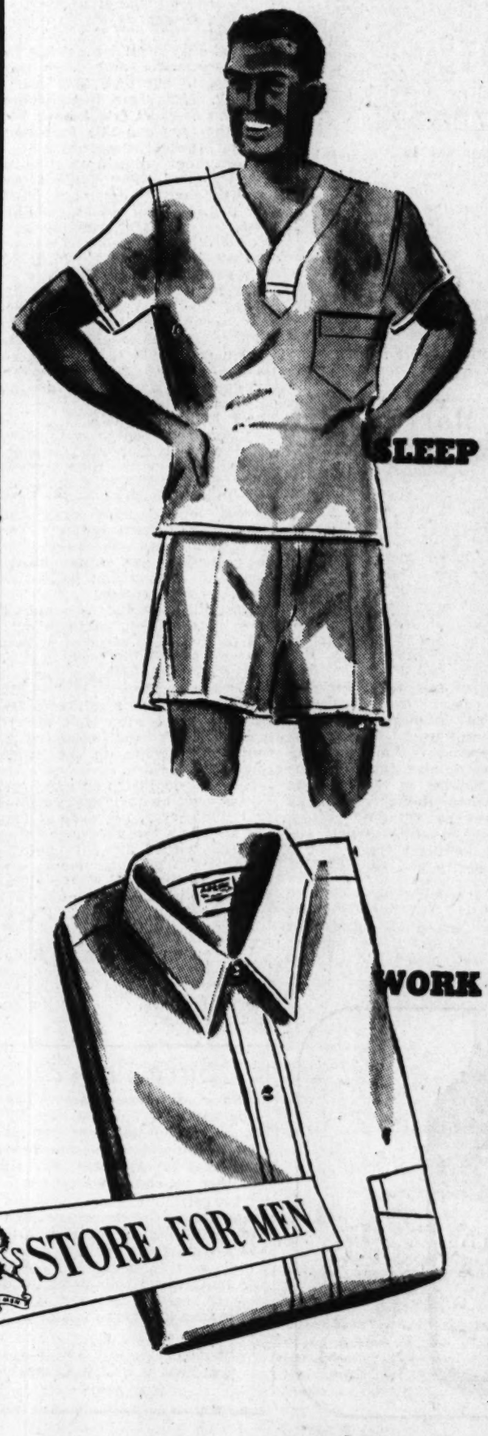

SLEEP . . . AS YOU LIKE IT

In short sleeve, knee-length. Lightweight pajamas! Solid shades of white, tan, blue, grey, green. A, B, C, D. 2.50

WORK . . . AS YOU LIKE IT

In Arrow's "Dale" shirt! Made of fine white broadcloth with ocean pearl buttons. Popular collar styles. . 2.75

RICH'S STORE FOR MEN

Georgia Prep Coaches Re-elect 'Shorty' Doyal

By CHARLIE ROBERTS.

Coach R. L. (Shorty) Doyal was guilty of absenteeism when the roll was called at the buffet-luncheon and business meeting of the Georgia Athletic Coaches' Association at the Atlanta Athletic Club yesterday, but his fellow members got together and re-elected him president of the organization. Bill Geer, acting as chairman in the absence of the Boys' High mentor, was re-elected to the vice presidency, and Dwight Keith was named to remain as secretary and treasurer.

The delightful luncheon, which was given by Coach W. A. Alexander, of Georgia Tech, and the subsequent business meeting and election of officers were highlights of the fourth day of the Georgia Coaching Clinic, which will continue through Saturday night at Georgia Tech.

President Doyal, Vice President Geer, of Damascus, Ga., and Dwight Keith, Georgia Tech basketball coach, will get together in the next day or two and name district officers for the association.

BARRON, BURKE PRESENT

F. E. Barron, of Homerville, president of the Georgia High School Coaches' Association, and Sam Burke, of Robert E. Lee in Thomaston, secretary of the organization, were on hand at yesterday's meeting and cleared up a few rulings for the boys, and are making a request for all track coaches in B and C division schools in the state to send in suggested changes for the handling of track meets to Mr. Burke at Thomaston in the next week or so before the next meeting. If the coaches favor the addition of some events to future state meets the coaches wish to take action on it then.

Football as a subject bowed out yesterday with Coach Alexander making his final lecture on blocking against various defensive setups, and in the afternoon Georgia Tech Backfield Coach Bobby Dodd and his aides had the Tech players demonstrate the lecture at Rose Bowl Field.

RUPP TAKES OVER

Adolph Rupp, Kentucky's famed basketball mentor, came to town yesterday and began the basketball portion of the clinic with a lecture on the Kentucky system of play at the Tech gym last night. He will lecture and demonstrate twice today, once at 9:30 a. m. at the Ansley hotel and again at 8:30 p. m. at the Tech gym.

Norris Dean and his cohorts will continue their track demonstrations with a session at 4:30 at Grant Field today, and there will be another swimming program from 6 to 7 p. m. in the Tech pool.

Coach B. F. (Shorty) Register, who is aiding greatly in the program by bringing his Jordan High cage team up from Columbus, will send his youngsters against an all-star Atlanta high school five, composed mostly of Boys' High players and coached by Shorty Doyal, in the clinic's final event Saturday at 8:30 p. m. at the Tech gym.

PRIVATE BUCK

"I'm not taking any chances! There's a great, big spider in there!"

Amateur Clubs Play Saturday

Expositions Mills, tied with Colonial Stores for first place in the Scott league, will face tough competition Saturday when they take on Lawsons MDTS, first-half winner, in the feature game of the day at Piedmont Park.

Colonial should have relatively easy sailing against the 17th Machine Records Unit on the Ft. McPherson diamond. Georgia Duck and the Atlanta Army Air Base should get back on victory trail against Genuine Parts and the Junior Optimists, respectively.

The only City league game of the day should be a good one. It pits Georgia Power against the Ordnance Depot at Glenn Field. The two clubs have clashed three times this year with the Powermen coming out on top twice.

The Bell Bombers have dropped out of the league, so Naval Air Station draws a bye this Saturday and the Lawson-Whittier Mills fray will not be played until Sunday at Lawson.

SATURDAY'S SCHEDULE
City League

Georgia Power vs. Ordnance Depot at Glenn field (4 p. m.). Umpire, Morrow.
Whittier Mills at Lawson General Hospital (to be played Sunday).
Naval Air Station, bye.

Scott League

Lawson MDTS vs. Exposition Mills at Piedmont Park. Umpire, Pugh.
Army Air Base vs. Optimists at Piedmont Park. Umpire, Wilson.
Georgia Duck vs. Genuine Parts at Piedmont Park. Umpire, Burns.
Colonial Stores vs. 17th Machine Records at Ft. McPherson. Umpire, McMullen.
(All Scott league games at 4:30 p. m.)

2 BEST BUYS
WAR BONDS
AND
KELLY Springfield TIRES

NOTICE
WE HAVE
A Supply of
NEW
AND
USED
TRUCK
TIRES

SAM E. LEVY
TIRE COMPANY
Courtland and Ellis Streets
for en-TIRE satisfaction
Phone 3323 JAckson

Daniel Fliers Win Tourney

AUGUSTA, Ga., Aug. 3.—(AP)—Daniel Field fliers held the Georgia Congress of semi-pro baseball championship after defeating Warner-Robins Redbirds of Macon last night, 3 to 0, in the finals of the state tournament.

Pete Center, former major league pitcher, turned back the strong Warner-Robins nine with a single hit—a double in the second inning—and struck out 13.

Except for one bad inning, the sixth, Kennedy, of Warner-Robins, almost matched Center's pitching, allowing seven hits and striking out 11.

In the sixth, with two men on, Gibson, Flier catcher, singled to score both runners, and a moment later scored himself on Kennedy's wild pitch.

The win made the Fliers eligible for the national semi-pro baseball congress tournament opening in Wichita, Kan., August 11, if field authorities permit them to enter.

Mauldin, Lever Clash Tonight

Gentleman John Mauldin, recently elevated to the fore as a top-flight heavyweight, will be out to prove his caliber in the feature match on Promoter Paul Jones' weekly wrestling program tonight at the city auditorium.

The Atlantan is sure to have his hands full with Dick Lever, erstwhile Nashvillan, in the opposite corner. The one-time Red Devil has proved to be a toughie for any of the lads to handle and he'll be out to further his reputation tonight in the 90-minute, best-two-of-three-falls tussle.

Babe Zaharias, the roly poly one with a reputation for ruggedness, is set to tangle with Wally Greb, the Canadian, in the one-fall semi-windup, and Bill Middlekauff and Hugh Winn, the local boy who is fast with the foot action, get together in the match before that.

Jack Dillon and Jack Wentworth will trade bruises in the opener which is slated to get under way at 8:30 p. m. sharp.

Bill Daley To Play With College Stars

CHICAGO, Aug. 3.—(AP)—Battering Bill Daley, Michigan's All-American fullback last year, was listed today as a possible starter for the college All-Stars against the Chicago Bears Aug. 30 at Dyche stadium, Evanston, in the 11th annual all-star football game.

Daley's name was added to the roster of fullbacks which already included such stars as Gene Fekete, of Ohio State, Tony Storti, of Illinois, Roy McKay of Texas and Corwin Clatt, of Notre Dame.

Sylvan Hills Captures Sandlot League Crown

Sylvan Hills defeated the Oakland City Hell Cats, 6 to 3, yesterday to capture the league title in their classification. The Hillers won seven straight games.

Knowles was the winning pitcher, while Strickland was the loser. Slover, with 3 for 3, was the leading hitter. The winners were coached by Dub Cooper.

U. S. Naval Vessel Will Be Named For Slim Sutton

CHARLESTON, S. C., Aug. 3 (AP)—A destroyer escort named for Ens. Shelton B. (Slim) Sutton Jr., former Georgia Tech football star reported missing in action November 13, 1942, will be launched at Tampa, Fla., Shipbuilding Yards Sunday, the Navy announced here today.

Mrs. S. B. Sutton, of Hinesville, Ga., will sponsor the vessel named for her son, who was declared officially dead June 19, 1943, after being lost when the cruiser U. S. S. Juneau was sunk seven months previous in the Pacific.

Ens. Sutton, called to active duty after graduation from Georgia Tech in February, 1942, was center on the Yellow Jacket team which defeated Missouri, 21-7, in the 1940 Orange Bowl game at Miami.

CURB SALES

NEW YORK, Aug. 3.—Following is a partial list of transactions on the New York Curb Exchange:

STOCKS.

Stock	Close.Chg.
—A—	
AircAccess	4⅝— ⅛
AlumLtd	80
AlumCoA	34¾— ⅛
AlCoA6	114½— ¼
AmBook	39¾+1¾
AmCenM	11¾— ⅛
AmCitPLB	2⅝+ ⅛
AmCyanB	36 — ½
AmG&E	28¼
AmLt&T	16½
AmMaracai	1⅛
AmRepub	11⅞— ⅛
AmSuperp	½
AmWritP	6⅛— ⅛
Arguslnc	7⅛— ⅛
ArkNGasA	3¾
AroEquip	11⅞— ⅛
AshlO&R	6¾+ ¼
AtlCFish	11
AtlasC war	2
AtlasPly	12½
—B—	
Babck&W	24 — ½
BaldL war	7½— ⅝
BasicRefr	5⅛— ⅛
BirdsSFdy	9⅛+ ⅛
BlissEW1	14⅝— ⅝
BrzTL&P	19⅞+ ⅝
BreezeC	12¼— ¼
BrewAero	2 + ⅛
BridgptOil	8⅞— ¼
Brown-FD	19¼
BrownRub	3
BckeyePL	10½
BufN&EP	16⅞— ⅛
BunkH&S	10½+ ⅛
BurryBisct	3⅝+ ⅛
—C—	
CalliteT	8⅛— ⅛
CanMarco	2
CarrierC	17⅞— ⅝
CatalinAm	7⅛
CessnaAirc	4¼— ⅛
ChiFlexSh	36¾+ ⅛
ChiefCMng	½— ⅛
CitiesSvc	14⅝— ⅝
CitSvc pf	107½—4½
CldNeonL	1¼
CleveTrac	16¾— ¼
ColonDevel	4⅛+ ⅛
ColonialAir	8⅛+ ⅛
ColoF&I	3⅝+ ⅛
ColtsPFA	35½+ ¼
ConsGEB	67⅝+ ⅛
ConsGasUt	5⅞
ConsStlC	12¼— ¼
ConsTextil	5⅝— ⅛
ContF&M	13⅝+ ⅛
CosdenPetr	3⅛
CreolePet	23½
CroftBrew	1⅛— ⅛
CrowleyMil	9
CrwnDrug	3⅛
CubAtSug	22¾— ¼
—D—	
DerbyOil	9⅞— ¼
DetGrayIr	1½— ⅛
—E—	
EastGas&F	2⅛
EG&F2¼k	40¾+2
ElBond&S	9⅝— ⅛
ElB&S pf6	94⅛— ⅛
EmersonE	13⅞— ⅛
EquityCorp	1½+ ⅛
Esquirelnc	6⅛— ⅛
—F—	
FairchC	10¾+ ⅛
FairchE&A	2⅝— ⅛
FanstlMet	27¼— ⅝
FordMCA	22½+ ⅛
FrdML.11e	5¾
—G—	
GlACl.80e	16¾
GoldfdCon	⅝— ⅛
Gray Mfg	9¾
GA&Pnv	90½+ ⅛
—H—	
HartfordR	1⅞+ ¼
HarvBr.10e	3¾+ ¼
HeclaM⅛e	7⅞— ⅛
HCGh.26e	10¼— ⅛
HOil1⅛e	41 + ⅛
HmRF.20e	6⅝— ⅛
—I—	
IllPow	8⅞— ⅛
IllPowdct	13
IllZnc.90e	11 — ¼
ImOLh½	12¼
IndFinpf	43⅞+ ⅝
ICNA2⅛a	83½— ⅛
IntPeth1	19⅛
IrvAirC1	10¾— ¼
—J—	
JacobsFL	10¼— ⅛
—K—	
KingPr.10e	3¾
—L—	
LaSMh.80	16¼— ¼
LeonOilD	1¼
LneSG.40e	9½+ ⅛
LoneIsLtg	1
LoL&E.40	7¼— ⅛
—M—	
McWD¼e	10½— ¼
MerrC&S	8½— ⅛
Mesabilron	2
MichSTub	7½+ ¼
MicroH.20e	9⅛— ⅛
MSPA.51e	12½— ¼
MSPBvtc	2⅝— ⅝
MWC.20e	10¾+ ¼
Molybden	10 — ½
MonogamP	3¾+ ⅛
MCCop.10e	1⅝— ⅛
—N—	
NachC¾e	16½+ ⅛
NatBH.05g	2½
NtFuelG1	12 — ⅛
NatRM¾e	10⅞— ⅛
NSgR.85e	23⅝+ ⅛
NatUnRad	6¼
NEPA6%	61½— ½
NJZinc	62¾+ ¼
NiagHudP	2⅝— ⅛
NiagH1pf	79 — ¼
NHAw	1-128—1-128
NBemP2	13⅝— ¼
NomaE⅛e	8
NAL&Pow	1 + ⅛
NAmUtSec	1⅝
NorAirl	11½+ ½
NorSPA	14¼— ¼
—O—	
OgdCp⅛e	4¼
OkNG1.40	25½—.⅛
—P—	
PG&E6pf	37½— ⅛
PantOilV	7 — ⅝
Pennroad	5⅛— ⅛
PhoenixS	33 —1
PioneerGld	½+ ⅛
PittsPlGl	114
PolarMng	3⅞+ ⅛
PremGld	1¼
PgSdP&L	13⅝— ¼
—R—	
RKO	1⅝
RaythMfg	37 —1
RedBkOil	2⅝— ⅛
RepubAv	5⅛— ⅛
RootPet	8⅝— ⅛
Ryer&Hay	4½+ ¼
—S—	
StRegPap	5¾
SaltDoOil	8¾
SchulteDA	2¾
ScullinStl	10¾— ⅛
SegalL&H	2⅛
SelberRub	10 — ¼
Selectlnd	1⅛+ ⅛
ShatDenn	3½— ⅛
SherWms	97½— ½
SolarAirc	4⅛+ ⅛
Sonotone	3
SoPenOil	43⅛— ⅝
Span&Gen	¾— ⅛
StdCap&S	13¼+ ⅛
StOilKy	18¼— ¼
StPw&Lt	¼
StarCorp	2¼+ ⅛
—T—	
TampaEl	25 + ½
Technicol	22 — ⅞
TransLux	3⅞
TrwestOil	22 +1
TngSolLp	7½+ ⅛
—U—	
UdylitCrp	4¾— ⅛
UlenRealiz	2⅞
UnexcelMf	4¾
UnAircPr	9
UnCigWS	2⅛
UnitGas	1¾
UnGaswar	⅛
UnL&PA	½
UnL&Ppf	55 — ¾
UnShoeM	73¾— ⅝
USFoilB	7½— ⅛
UnWallPa	3¾— ⅛
UtldSug	2⅞
—V—	
ValsparCp	3⅛+ ⅛
—W—	
WVaC&C	9⅞— ⅛
WeAirLin	10 — ¼
WdleyPet	10½— ⅝
WrightHg	3

Total stock sales today, 228,985 shares; year ago, 145,025 shares.

BOND SALES

Daily Bond Averages.

(Compiled by The Associated Press.)

	20 Rails	10 Ind.	10 Util.	10 Fgn.	10 L.Yld.
Net ch.	—.3	unch.	unch.	—.1	unch.
Thursday	90.4	105.2	106.4	67.7	116.0
Prev. day	90.7	105.2	106.4	67.8	116.0
Week ago	90.5	105.2	106.5	67.9	115.9
Month ago	90.2	105.1	107.1	68.2	116.0
Year ago	76.8	105.6	104.9	61.4	115.7
1944 high	90.8	105.7	107.2	68.6	116.3
1944 low	79.5	104.7	104.7	63.2	114.0
1943 high	79.7	105.8	105.4	64.1	116.1
1943 low	64.6	103.8	98.0	53.2	112.6

NEW YORK, Aug. 3.—Following is a partial list of today's closing prices of bonds on the New York Stock Exchange:

U. S. GOVERNMENT BONDS.
(Dollars and Thirty-Seconds)

TREASURY.	Close.Chg.
2¾s47-45	102.14—.6
2s54-52	100.12+.2
2½s68-63	100.5 —1
2½s69-64D	100.3
2½s70-65	100.5 —.2
2½s72-67	100.16
HOME OWNERS LOAN	
1½s47-45	122¼
CORP. BONDS	
—A—	
Alle3¼54	105½— ⅛
AFP5s30	109⅞+ ⅝
ATT3¼61	109¾— ⅛
ATT3¼61	109⅝+ ⅛
ATT3s56	122¼
ATob3s62	104¾+ ⅝
ADel7s78	114½
ACL14s52	103½— ⅛
ACLc4s52	104⅝
ACL4½s64	87¾—1½
—B—	
BO1stm48	90
B&O95A	52⅝—1⅝
B&O95C	59 —1
BO2000D	52¼—1⅝
B&O96F	52⅝—1⅛
B&Ocv60	39⅝— ⅞
B&O4s48	88⅛
B&O4s51	84 — ⅛
BOSW50	70⅝— ⅛
BStl3⅛s52	103¾
BMe4½70	50¼
BMe4s60	91¾+ ⅝
BR&P57st	59 + ¼
—C—	
CP4sperp	95½
CePac5s60	89 —1
CP1st4s49	105⅛
CRNJ5s87	32 — ⅝
Ch&A3s49	26⅝— ⅝
CBQ5s71	106½+ ⅛
CBQ4½77	106½+ ⅛
CBQ3½49	53½— ⅛
CGW2038	56 — ⅞
CGW4s88	82½+1
ChIL5s47	72 —1½
ChIL5s66	11⅞— ⅛
CMSP5s75	57⅞—1⅝
CMSP5s20	14⅛— ⅝
CMS4½89	86⅝+ ⅝
CMSP4s89	83 — ⅝
CNW4½99	66½—1⅛
CNW4s89	106½
CRIP4½52	46¾—1¼
CRIP4½60	8⅝— ⅛
CRIP4s88	69½— ⅛
CRIP4s34	42¼— ⅝
CCSL4½77	72½—1½
CIUT5s73	100 + ⅝
CIUT4½77	92 — ⅝
—D—	
DPL3s73	105¾— ¼
—E—	
Erie 2015	82¼— ⅛
Erie4s95	106½— ⅝
FlaEC74	53 —1
—G—	
GNor77E	110¼— ⅛
GNor46G	105¼— ⅝
GtNor67	105¼
—H—	
HudC62A	68½— ½
H&M57	61¼—1
H&M5s57	28 — ⅝
—I—	
ICr4s55	77¾+ ¼
IC4¾s66	65¼— ⅝
ICCSL63A	69¾— ⅛
ICCSL63	66 — ⅞
IntGN52	22 — ½
IntGN6s52	55⅝— ½
IntHE44	64 + ¼
IntT&T52	89¼— ¾
IntT&T55	92¼— ¼
LehVHT54	62¼+ ¼
LehV2003	35⅝— ⅝
Lorill'd63	103½— ⅛
Lou&A69	102½— ⅛
—M—	
MKTaj67	47 —1½
MKT78	62¼— ½
MoP49	11½
MoP65A	66 —1¼
MoP77F	66½— ⅝
MoP78G	66½— ¾
MoP80H	65⅝—1⅝
MoP5s81l	66½— ⅛
MoP4s75	26½—1½
Mor&E55	59
Mo&E2000	56⅝
—N—	
NatDist49	104⅝+ ¼
NOTer53	102½— ⅛
NYC2013	74¾— ⅛
NYC2013A	68⅝— ⅝
NYC4s98	74½— ⅛
NYCcv 52	99¾
NYCSL74	106½+ ⅛
NYCSL76	98¾+ ⅛
NYNHH48	52 — ⅝
NYNHH67	50⅝— ⅛
NYNHH57	24⅛—1¼
NYOW92	16 —1
NYWB46	23½
NorP2047	95⅝— ¼
NorP4½s	76½—1⅛
NorP4s97	102¾+ ⅛
NorP3s	65⅛+ ⅛
—O—	
O&LCh4s	20¼— ¼
—P—	
PenRR70	107¾+ ⅝
PenRR52	103½— ⅛
PereM80	93¼— ⅝
PhRCl6s	28 — ⅛
PhRCl5s	55¾— ¼
PhilP84	101⅝+ ⅝
—R—	
Rdg97A	103⅝— ⅝
RioGW39	92¼— ⅛
RIA&L34	48½— ⅝
—S—	
StLIMS4s	99
StLSF50B	45 — ⅝
StLSF78	34¼— ⅝
StLSF50A	41¼—1⅛
StLSW90	54 — ⅛
SAL c6s45	40 —1⅝
SAL4s50st	66½—1⅛
SAL rf4s	29½— ⅛
S-AF6s	28½+ ⅛
SBT&T3s	108¼+1
SoP4½s68	79½— ⅛
SoP81	77⅝— ⅛
SoP69	78 — ⅝
SoP55	103
SoPOr77	84¼— ⅝
SoRy56	104¾— ⅛
SoRy94	117 — ⅛
SoRy g4s	87 — ⅛
—T—	
ThAve5s60	37¾— ¼
—U—	
UnPac71	106 — ⅝
Ur aj4½79	72½+ ½
—W—	
WMd52	100¾+ ⅝
WPac1st5s	96¾— ⅝
WhStl66	99½+ ¼
WisC4s49	69½— ⅝
WisCSD36	16 — ⅝

Total Bond sales today, $8,114,000; previous day, $8,819,800; week ago, $8,675,700; year ago, $6,730,600; two years ago, $4,227,500; January 1 to date, $1,815,606,800; year ago, $2,316,598,000; two years ago, $1,258,362,200.

Naval Stores.

SAVANNAH.

SAVANNAH, Ga., Aug. 3.—Turpentine, 78; offerings, 41; sales, 2,050; receipts, 19; stocks, 28,874.

Rosin: Offerings, 2,052; sales, 25; receipts, 168; shipments, 318; stocks, 16,337.

Quote: B, 4.77; D, 4.88; E, 5.50; F, 5.54; G, H, I, K and M, 5.16; N, 5.75; WG, 5.90; WW and X, 6.26.

JACKSONVILLE.

JACKSONVILLE, Fla., Aug. 3.—Turpentine receipts, 42; shipments, 2; stocks, 45,746.

Rosin: Receipts, 53; shipments, 475; stocks, 39,317.

LIVESTOCK

ATLANTA.

Hogs: Good to choice 180 to 240 pounds, $14.50; 345 to 270, $13.75; 275 to 350, $13.75; 335 to 400, $13.00; 405 to 475, $12.50; 155 to 175, $13.50; 135 to 150, $11.50; 130 down, $8 down; good sows, 180 to 330, $11.75; 355 to 450, $11.00.

Cattle: Good and choice steers and heifers, $14 to $15; medium to good, $11.50 to $12.50; common butchers, $9 to $10.50; good fat beef-type cows, $10 to $11; fat dairy breeds mostly $9 to $10; cutter cows, $7.50 to $8; canners, $3 to $7 mostly; good heavy bulls, $9 to $11; lightweight kinds, $7.50 to $8; fat calves, $12 to $14; medium kinds, $9.50 to $11; throwout calves, $6.50 to $9.

CHICAGO.

CHICAGO, Aug. 3.—(WFA)—Salable hogs, 10,000; total, 14,000; very active, practically all weights barrows and gilts sold firmly at respective ceiling prices; good and choice 160-240 lbs. along with some medium to good kind at $14.75 ceiling, heavier weights, $14.00; sows steady to strong, bulk good and choice 300-550-lb. weights, $13.90 to mostly $14.00; complete early clearance.

Salable cattle, 2,500; salable calves, 800; fat steers and yearlings strong, grain-fed kind active, others uneven; very little steer beef here; top, $18.00; new high on crop, paid for Illinois fed 1,103-pound averages; several loads, $17.65-17.90, with 951 and 964-lb. yearlings up to $17.50; most grassers, $12.00-14.50; choice heifers absent, best, $16.50; heifer market firm; cows, 10-15c higher; bulls, steady to strong; vealers steady at $15.00 down; weighty cutter cows to $8.00, most beef cows, $9.00;-12.00; specialty sausage bulls to $11.40, but little above $10.50, most grass bulls, $7.75-9.25; stock cattle slow.

THOMASVILLE.

THOMASVILLE, Ga., Aug. 3.—(WFA) Hog receipts totaled 2,400 head at eight major packing plants in south Georgia, north Florida, and southeastern Alabama. Trading for hogs continued active, and prices ruled steady to 25 cents higher. Composite quotations on soft hogs follow: Medium to choice 180-270-pound barrows and gilts in $12.75 to $13.75 range; long hauled well finished butchers quotable up to $13.75. Some plants quoting $12.75 to $13 on 240-270-pound butchers. Few 270 pounds up $11.50-12.50; 150-180 pounds, $11.75-12.50, some $12.75; 130-150 pounds, $10-11, few $11.25. Medium and good 110-130 pounds, $6-8; 80-110 pounds, $5.50-7.50. Medium and good 180-270-pound sows, $10.75-$11.75. Good and choice hard 180-240-pound butchers quotable mainly $13.50-14 and most 240 to 270-pound averages $13.35 to $13.60.

MOULTRIE, Ga., Aug. 3.—180 to 240 lbs., $13.75; 240 and up, $13.00; 275 and up, $12.50; 150 to 180, $12.75; 130 to 150, $11.25; 110 to 130, $8.25; 80 to 110, $6.50; stags, $8.75.

STOCK SALES

Daily Stock Summary.

(Compiled by The Associated Press.)

	30 Ind.	15 Rails.	15 Util.	60 Stks.
Net change	—.3	—.4	—.1	—.3
Thursday	75.8	28.5	37.9	54.7
Previous day	76.1	28.9	38.0	55.0
Week ago	76.0	28.8	37.6	54.8
Month ago	77.4	29.3	38.1	55.8
Year ago	69.6	24.2	34.8	49.5
1944 high	78.2	29.8	38.6	56.4
1944 low	69.1	22.8	35.1	49.5
1943 high	74.6	27.4	36.8	53.3
1943 low	60.2	18.3	27.1	41.7

Dow-Jones Averages.

(Furnished by Merrill Lynch, Pierce, Fenner & Beane)

STOCKS

	Open	High	Low	Close	Chg.
30 Indus.	146.89	146.99	146.08	146.29	—.48
20 Rails	41.69	41.75	41.18	41.25	—.37
15 Utils.	24.26	24.33	24.03	24.09	—.16
65 Stocks	52.71	52.77	52.31	52.39	—.27
BONDS					
40 Bonds				101.81	—.02

What Stocks Did.

NEW YORK, Aug. 3.—	Thurs.	Wed.
Advances	173	412
Declines	504	216
Unchanged	195	230
Total issues	872	858

NEW YORK, Aug. 3.—(AP)—Leading stocks backed away in today's market, more from lack of firm bids than from any real selling pressure, but here and there favorites managed to hold on to minor plus signs.

Pivotals began to waver after a slightly irregular start and losses of fractions to a point or so predominated at the close. Dealings, slack most of the time, picked up occasionally without attaining the speed of recent weeks.

NEW YORK, Aug. 3.—Following is a partial tabulation of today's stock transactions on the New York Stock Exchange.

STOCKS.

Stock	Close.Chg.
—A—	
AcfBrill	9½
AirReduc	40½
AlaskaJun	6⅝— ⅛
AllegCorp	20 — ¼
Alleg pf	31 —1
Alleg prpf	17 — ⅝
AllegLud8	26¾— ⅛
AlC&Dye	148
AlliedMlls	29½— ⅝
AlliedStrs	20⅛— ⅛
Allis-ChM	37⅞+ ⅛
AmAirl	75¼
AmBosch	17¼— ½
AmC&Rad	12⅝— ⅛
AmCan3	91¼— ¼
AmCar&F	38½— ¼
AmCrysS	103½
Am&ForP	4
Am&FP87	91½
A&FP2pf	21 — ⅝
AmLoco	17¾— ⅝
AM&Met	10⅞— ⅛
AP&L86pf	49¾— ⅝
ARad&SS	11⅛— ⅛
ARollMill	15½
AmSm&R	40 + ⅛
AmStFdrs	24¾+ ⅛
AmT&T9	163⅝
AmTobB	72
AmTypeF	13 — ¼
AmViscos	44⅞— ⅝
AmWatW	8⅝+ ⅛
AWool8k	88½—1⅝
AnacCop	26 — ⅛
Armour&C	6 — ¼
AssdDryG	16½— ½
AtT&SF	66⅝—1⅝
AtlCoastL	38¾—1½
AtlRefing	30½— ⅛
AtlasCorp	14½— ⅛
AviationC	4⅝— ⅛
—B—	
BaldL ⅝e	21½— ⅛
Balt&Ohio	8⅞— ⅛
B&O pf	16 — ⅝
BarnsdOil	16¼— ⅝
BathlWks	15⅞— ⅛
BeechAirs	9⅛— ⅛
BellAircle	11⅞
BendixAv	38⅞— ⅝
BestFdsle	19 — ⅝
BethS4⅛e	62⅞— ⅛
Blaw-K	10¼
BoeingAir	14 — ¼
BordenCo	32⅛— ⅛
Borg-War	40 + ⅛
Bost&Me	5 — ⅛
BraniffAir	17⅝
BridgeptB	11¼— ⅛
BriggsMfg	36⅛— ⅛
BuddMfg	10⅝— ⅛
BuddMpf8	68¼+ ⅛
BurrAdM	14⅛+ ⅛
—C—	
CalifPkg	29 — ¼
CDGA¾	28⅝— ½
CPach⅛	11⅛— ⅛
CMills2	48¼+ ¼
CJICo⅝e	35⅝— ⅝
CTrac2	49⅝+ ⅛
CdeP2¼	35¼— ¼
C-tdPrd	1¾+ ⅛
Ch&Oh3	48½— ⅛
CElllA1e	15⅝— ⅝
CGWest	6 — ⅛
Ch&NW	25⅛—1⅛
CNWpf	61½—1½
ChildsCo	3 — ⅛
CCp1⅛e	92⅞— ⅝
Cl&F1.20	20½+ ⅛
C-ColaA	60½+ ¼
C-P-P⅛	28⅝— ⅛
CGE.10e	4⅝— ⅛
CPipf2¾	48
CCredit	41¾+ ⅛
CIT2.40	47¾— ¼
CSol.30e	16⅛— ⅛
CEd1.40	27⅝
C&Sou	1
C&Sp2½	84¼—1½
CClg⅛e	26
CCop.20g	4 + ⅛
CEd1.60	24½
CFind	5¾
ConsLa.60	12½
CNGas1a	31⅝— ⅝
CVultee	13½— ¼
CCrp⅝e	25⅝— ⅛
CoBak⅛e	8⅝— ¼
CCan⅛e	39⅝— ⅞
CMtr.30e	7⅛— ⅛
CODI.60e	29½— ⅛
CStl.80	11⅝— ⅛
CPrd2.60	58¼— ¼
Colnc.15e	6⅛+ ⅛
CotyInt	3⅞— ⅛
CraCo1	26 — ¼
CrStl3g	33½—1
C-AS.40g	14⅝— ⅛
CudPack	25 — ⅛
CurtPub	8⅞— ⅛
CPrp3a	52½+ ¼
C-Wr⅝g	5¼
C-Wrt1e	17 — ⅝
—D—	
Del&H	34⅝— ⅞
DL&W	8 — ⅝
DEd.90e	20⅝+ ⅛
DC-S2.22	33⅛
DMh1.60	24⅞+ ⅛
DAir5g	52½— ¾
dPdN2½	154¾—¾
—E—	
ERM.20e	13 — ⅛
EA-Lite	44
EBoat⅝e	11¼— ½
EPw&Lt	4½
EPSvc	12¾
ErRR⅛e	11¾— ⅛
ERct⅛e	11⅝— ¼
—F—	
FT&Ra	12¾— ¼
FedMTrk	9 + ⅛
FireT&R	48¼— ¼
FirstNStrs	42¼
FostWheel	21 — ⅝
—G—	
GabrielCo	6¼— ⅛
GarWind	1¾— ⅛
GenAlnv	13⅝— ⅝
GenCable	6¼— ⅝
GenElec	37¾+ ½
GenFoods	42¾
GG&EA	3⅛
GenMot	61½—1⅛
GenOAdv	12¾+ ⅝
GenRefct	23¼—1
GilSafR	12½+ ¼
GimbBros	16¾+ ½
GobelA	1⅞+ ⅛
GdrchBF	50½—1½
GdyrT&R	46½—1
Gra-PMet	3⅝+ ⅝
GtNRy pf	38½— ¼
GreyhdCp	21⅞— ⅛
GauntSug	5¼— ¼
GM&Ohio	13 — ⅝
GulfOil	46⅝— ⅝
—H—	
Harb-W	18⅝— ¼
HayesMfg	7⅝— ⅛
HmstkeM	44½— ⅝
HoustOil	11⅝— ⅝
HudMot	15⅝— ⅛
HuppMot	3⅝+ ⅛
—I—	
IllCent	17¼— ⅛
IndRay	39¼— ⅝
InlandStl	84½— ¼
InspCon	10⅞— ⅛
Intlkelron	9⅞— ⅝
IntNCan	30 + ⅛
IntPap	19¼— ⅛
IntT&T	19¼— ¼
IT&T for	19⅞
IslCrkC	29½— ⅝
—J—	
Jhons-M	97½
Jones&LS	24⅞— ⅝
J&LStl pf	70⅝+ ¼
—K—	
KCSouth	9½— ⅝
KennCop	31⅝— ⅛
KrogGroc	38 — ⅛
—L—	
LambCo	29½— ¼
LehC&N	10⅛— ⅛
LehV C pf	25⅝—1
LibMc&L	8⅛— ⅛
Lig&MyB	82½+ ½
LiquidCar	26½— ⅛
Lockh'dA	17½— ⅛
Loew'sInc	64 —1
LongBLA	10⅝
LorillardP	19⅝— ⅛
—M—	
MackTrks	41½
MacyRH	27¼
ManatiSug	3 — ¼
MarineMid	7⅝— ⅛
MarshallF	16⅞— ⅛
MartinGL	18⅝— ¼
MylnPorc	53 + ½
McK&Rob	24
Mid-CPet	26¼— ¼
MoKTex	14 — ⅛
MontgW	47¼— ¼
MullinsMB	9⅛— ¼
MurrayCp	12⅛— ⅝
—N—	
NC&SL	36½— ½
NatBiscuit	22⅝— ⅛
NatCan	13½— ¼
NatCReg	31⅝
NatCylnG	12⅝— ⅛
NatDProd	23½— ⅝
NatDStrs	19¾+ ½
NatDistill	34⅛— ⅛
NatE&Stp	31 + ⅝
NatGypsu	13½— ¼
NatGy pf	97 — ¼
NatLead	22⅝— ⅝
NatPow&L	6⅝— ⅛
NatlSteel	66⅛— ⅛
NatSup	15¼— ⅝
NehiCorp	17½— ¼
Newplnd	18⅝— ½
NYAirBr	43 + ½
NYCenRR	19⅝— ½
NYC&StL pf	89¼—2⅛
NYShipb	16⅛— ⅝
NoAmAv	8⅛
NorthACo	18⅝— ⅛
NorPacific	16⅝
—O—	
OhioOil	17¾— ⅛
Ow-I Gl	60⅛+ ⅝
—P—	
PacTinCon	7⅝— ⅛
PackMot	5⅝+ ⅛
Pan-AAir	32¾—1
ParaPict	26⅝— ¼
ParkUCM	2 + ⅛
ParkeDav	30⅝— ⅛
ParmeleTr	7¼
PatinoMi	17¾+ ¼
PennyJC	103½— ⅝
PennCAirl	17½— ⅛
PennRR1e	29⅝— ¼
PepsiCola	55½—1¼
PereMprp	79½—2⅝
PetrolCorp	7⅝— ⅛
PDod1.60	22⅛— ⅛
PhilaElec	19⅞+ ⅛
PhCp.40e	33⅝— ⅝
PhilPet2	44⅝+ ⅛
Pitt&WV	21 — ⅛
Poor&CB	10 — ⅛
PrStlCar	13⅛— ⅝
Pr&Gm2a	55⅝
PSvNJ⅝e	16⅝— ¼
Pullm1½e	47¼— ⅞
PureO⅝g	15⅝— ¼
—R—	
RadCpAm	10⅝— ½
RadKOrph	9
RemRand	19⅝— ⅛
RepStl⅛e	19½— ⅛
RevC&Br	10⅞— ⅝
ReyTobB	32¾+ ⅛
RichOil⅛g	9⅝— ⅛
Rstl&S.60	18¼—.⅛
—S—	
SafewySt3	51½— ⅞
SavArms	87⅞+ ⅛
SchenDist	32 — ⅛
Servelln1	20⅞— ¼
SearsRo3a	95¼— ⅝
ShattFG	13⅝— ⅛
ShellUOil	24⅝— ⅛
Simms⅛e	32½— ⅝
SinclairO	14⅛— ⅛
SocVac⅛	13¼— ⅛
SoAG&P	4⅝— ⅛
SoCalEd	23⅞
SoNtG⅛e	15⅝
SoPac2a	29⅞— ⅝
SouthR2e	26½— ⅝
SouthRpf	56⅝+ ½
SoRM&O	65½+ ½
SparksWth	7⅛
SperryCp	28½— ¼
Spieglinc	11½— ⅝
StdBrds1	29⅝— ⅝
StdG&E$7	62½—1¼
StdOilCal	37⅝— ⅛
StOilInd1a	32⅞— ½
StdOilNJ	55⅛— ¼
StStSp⅛e	10¼— ¼
StewW⅛a	15½— ½
StokelyBr	11⅝— ¼
St&Web	10 + ⅛
StudeCp	18¼— ½
SunrayOil	6⅛— ⅝
SunMg.20e	9⅝— ¼
Swift&Co	29⅝+ ¼
—T—	
Texas Co	47½— ½
TexGulfS	34¾— ¼
TxPaC&O	16 — ⅝
TexPaLTr	10 — ⅛
ThermdCo	8⅝— ¼
ThomStar	26⅝+ ¼
TideWAO	15⅝— ⅝
Transamer	9⅝— ⅛
Tr&WAir	22½— ¼
TriContCp	4⅝— ⅛
TubizeRay	18⅞— ¼
TwCFox	24⅝— ½
TwCFFpf	31⅞+ ½
—U—	
UnBag&P	12 — ⅛
UnCarbid	79½— ½
UnPacif	109 — ½
UnAirLin	31½— ¼
UnitAirc	28⅛— ⅛
UnitCorp	1⅝+ ⅛
UnCorp pf	35¼— ½
UnitDrug	16 + ⅛
UnitFruit	85¼+ ¼
UnGasImp	1⅝ +⅛
UnitPapbd	5⅞— ⅛
USIndCh	40½— ½
USLines	7⅝— ¼
USRubber	51 —1½
USSteel	58¾— ¼
—V—	
VanadCrp	19⅝— ⅝
—W—	
WalwthCo	9 — ⅛
WarnBrP	13⅛— ¼
WebEisen	9 — ½
WesO&S	23⅛
WelndSug	24 + ⅛
WeUnTel	47¼— ⅝
WestAirBr	26¼— ⅛
WEI&Mf	102⅞— ⅛
WheelStl	29½—1
WhiteMot	25⅝— ½
WillysOvld	17 — ⅛
WilsonCo	10⅛— ⅛
WlwthFW	41⅞— ⅛
WorthPM	31 — ⅝
—Y—	
YorkCorp	14½— ⅝
YngSh&T	39 — ⅝
YngStlDr	16½— ¼
—Z—	
ZenithRad	41¼— ½
Zonite	5¼

Total stock sales today, 803,650 shares; previous day, 797,280 shares; week ago, 693,730 shares; year ago, 541,630 shares; two years ago, 248,773 shares; January 1 to date, 161,909,970 shares; year ago, 201,633,210 shares; two years ago, 61,410,128 shares.

Cash Grain.

CHICAGO, Aug. 3.—Wheat, unchanged today. Shippings 50,000 bushels. Receipts 31 cars.

Corn was unchanged at OPA ceilings. Bookings 70,000 bushels. Receipts 46 cars.

Oats were firm. Receipts 36 cars.

Wheat, No. 1 hard 1.59½; No. 2 hard 1.58½; No. 1 mixed 1.56½; No. 2 mixed 1.56½; No. 3 mixed 1.56; No. 4 mixed 1.55½.

Chicago Grain.

	Open	High	Low	Close	Prev. Close
WHEAT—					
Sept.	1.55½	1.55⅝	1.55⅝	1.55⅝	1.55⅝
Dec.	1.55⅝	1.55⅞	1.55½	1.55¾	1.55¾
May	1.55⅞	1.56¼	1.55⅝	1.56	1.55⅞
OATS—					
Sept.	.71⅝	.71¾	.71¼	.71¾	.71¼
Dec.	.69⅞	.70¼	.69¾	.70¼	.69⅝
May	.69⅝	.69⅞	.69½	.69⅞	.69⅝
RYE—					
Sept.	1.05¾	1.07¼	1.05⅝	1.07	1.05½
Dec.	1.07⅝	1.08⅞	1.07½	1.08¾	1.07⅝
May	1.10¼	1.11	1.09¾	1.10¾	1.10
BARLEY—					
Sept.	1.13¾	1.14½	1.13¾	1.14½	1.12⅝
Dec.	1.11⅞	1.13½	1.11⅞	1.13½	1.11⅞

Produce.

CHICAGO, Aug. 3.—Butter, firm; receipts 566,791; market unchanged.

Eggs, receipts 13,964; unsettled; U. S. specials 40½-41½c, other unchanged.

Potatoes, arrivals 71; on track 94; total U. S. shipments 674; supplies light; demand far exceeds available supplies; market firm at ceilings; Idaho Bliss Triumphs U. S. No. 1, $3.88; Long White U. S. No. 1, $3.88-3.95; Washington Long Whites U. S. No. 1, $4.10; Nebraska Red Warbas U. S. No. 1, $3.78-3.80; commercials, $3.68-3.74; Kansas Cobblers, generally good quality, $3.47.

COTTON

Atlanta Spot.

Atlanta spot cotton closed steady, middling 21.58.

NEW YORK, Aug. 3.—(AP)—Scattered liquidation and hedge selling gave the cotton market an easy undertone today, influenced by favorable war news, lack of mill demand for spot cotton and textile ceilings uncertainty. Offerings were absorbed principally through mill buying.

New York Range.

	Open	High	Low	Close	Prev. Close
Oct.	21.04	21.19	21.00	21.17	21.04
Dec.	20.86	20.98	20.82	20.93	20.86
March	20.68	20.81	20.63	20.75	20.69
May	20.51	20.60	20.46	20.58n	20.50
July	20.32	20.46	20.27	20.40n	20.33

Middling spot, 21.58n. nNominal.

NEW ORLEANS, Aug. 3.—(AP)—Cotton futures advanced here today on mill price fixing and short covering. The market closed steady 65 to 75 cents a bale higher.

New Orleans Range.

	Open	High	Low	Close	Prev. Close
Oct.	21.08	21.22	21.05	21.20	21.05
Dec.	20.88	21.00	20.87	20.99	20.84
March	20.72	20.85	20.68	20.84	20.71
May	20.54	20.66	20.48	20.63	20.51
July	20.36	20.48	20.36	20.48	20.08

Middling spot, 21.05.

Average Price.

NEW ORLEANS, Aug. 3.—(AP)—The average price of middling 15-16ths inch cotton today at 10 designated southern spot markets was 45 cents a bale higher at 21.29 cents a pound; average for the past 30 market days 21.60; middling 7-8ths inch average 20.06.

The man who wants to fix your place up advertises in the "Business Service" classification in the Want Ads of The Constitution.

Local Securities.

	Bid.	Asked.
Alabama Power Co. $7 pf.	116	118⅛
Alabama Power Co. $6 pf.	106	108⅛
American Bakeries Co.	37¾	40⅛
Atlanta, Birm. & Coast pf.	88½	91
Atlanta Gas Light pf.	105	107⅛
Atlantic Co. 5s, 1952	103	105⅛
Atlantic Co. 1st pf.	103	106
Atlantic Co. "A"	47¾	49¾
Atlantic Co. "B"	4⅞	5⅞
Atlantic Steel com.	35⅛	38
Bibb Manufacturing Co.	114	117
Callaway Mills	31	....
Citizens & South. Natl. Bank	20	21⅛
Continental Gin com.	35⅛	38
First National Bank	36¾	38⅛
Fulton Bag & Cotton Mills	42½	45
Fulton National Bank	250	265
Georgia Power Co. $6 pf.	113	115⅛
Georgia Railroad & Banking	142	146
Haverty com.	14⅛	16
Linen Service of Texas com.	2⅞	3⅛
Rich's, Inc., com.	72	75
Savannah Sugar R. Corp. com.	35¼	37¼
Southern Spring Bed com.	25⅛	28
Southwestern Railroad	59	62½
Thomaston Cotton Mills com.	17¾	19⅛
Thomaston Cotton Mills pf.	100¼	....
Trust Company of Georgia	325	....
West Point Manufacturing Co.	43⅛	45¾

(Unofficial quotations by National Association of Securities Dealers, Inc.)

IVAN ALLEN MARSHALL CO.
STATIONERY
OFFICE FURNITURE
LITHOGRAPHING
PRINTING
BLUE PRINTING
TECHNICAL SUPPLIES
The South's Largest Office Outfitters.

TUBIZE RAYON CORPORATION
COMMON STOCK
GENERAL MARKET AND LOCAL SECURITIES
CLEMENT A. EVANS & COMPANY
INCORPORATED
FIRST NATIONAL BANK BUILDING
AUGUSTA ATLANTA MACON

Hurt & Quin, INC. GENERAL AGENTS
GENERAL OFFICES
Standard Bldg. ATLANTA, GA.
Service Offices
Miami, Fla.
Jacksonville, Fla.
Montgomery, Ala.
Columbia, S. C.
The Best in Insurance Service
Company groups represented: FIRE: Home, Springfield, Agricultural, Royal-Liverpool, Century, London and Lancashire, American Equitable, Potomac, Manufacturers. CASUALTY: General Accident, Manufacturers.

Municipal and Corporation Bonds and Stocks
Brooke, Tindall & Co.
1140-50 C. & S. Bank Bldg.
WAlnut 3040
J. W. Tindall Byron Brooke

STATE AND MUNICIPAL BONDS
CORPORATE BONDS
LOCAL STOCKS
The Robinson-Humphrey Co.
ESTABLISHED 1894
RHODES-HAVERTY BLDG. WAlnut 0316
ATLANTA 1, GEORGIA Long Distance 108

ACCOUNTS INSURED UP TO $5,000
A Non-Speculative Insured Investment
Legal for Trust Funds
Start a Savings or Investment Account With Us
Semi-Annual Dividend Paid
July 1st at Rate of 3% Per Annum
Accounts by Mail Solicited
Atlanta Federal Savings & Loan Assn.
22 MARIETTA ST. BLDG.—GROUND FLOOR
Assets Over $9,500,000; Surplus and Reserves Over $800,000
(After dividends July 1st)
Member Federal Home Loan Bank System
Federal Savings and Loan Insurance Corporation
Walter McElreath, President; W. L. Blackett, Vice-President
R. W. Davis, V.-President-Treas.; W. O. DuVall, Sec'y-Att'y
Georgia's Largest Federal
Buy War Bonds—We Sell Them

Consistent Yield
Current Dividend continues at 3%.
Free From Fluctuation
Principal insured to $5,000 by U. S. Gov't Agency.
Convenient
Easy to start, keep, or close.
May we send the facts?
STANDARD FEDERAL SAVINGS
and Loan Assn. of Atlanta
J. L. R. Boyd, Secretary
48 Broad St., N. W. Grant Bldg.

To Achieve Security and Peace of Mind
Insure in a reliable company through a competent agent.
DARGAN, WHITINGTON & CONNER, INC.
Insurance—Bonds—Loans
Ground Floor—Established 1892—Hurt Building

Courts & Co.
INVESTMENT BANKERS
MEMBERS NEW YORK STOCK EXCHANGE AND OTHER LEADING EXCHANGES
UNDERWRITERS AND DISTRIBUTORS OF INVESTMENT SECURITIES
BROKERS OF BONDS, STOCKS, COMMODITIES
TELETYPE AT-188 • Home Office ATLANTA • TELEPHONE LD-159

New Issue

$13,740,000
City of New York
1¾% Airport Construction Bonds

Dated August 1, 1944 — Due $458,000 each year August 1, 1945-74, incl.

Interest Exempt from present Federal and New York State Income Taxes

MATURITIES AND YIELDS

Due	Approx. Price	Yield	Due	Approx. Price	Yield	Due	Price
1945	101.35	.40%	1955	104.60	1.30%	1965	101½
1946	102.28	.60	1956	104.42	1.35	1966	101
1947	103.11	.70	1957	104.15	1.40	1967	100½
1948	103.73	.80	1958	103.79	1.45	1968	100
1949	104.15	.90	1959	103.35	1.50	1969	100
1950	104.36	1.00	1960	102.82	1.55	1970	100
1951	104.37	1.10	1961	102.22	1.60	1971	99¾
1952	104.57	1.15	1962	102.34	1.60	1972	99¾
1953	104.68	1.20	1963	101.63	1.65	1973	99½
1954	104.69	1.25	1964	101.70	1.65	1974	99½

(Accrued interest to be added)

The above Bonds are offered when, as and if issued and received by us and subject to approval of legality by Messrs. Wood, Hoffman, King & Dawson, Attorneys, New York, N. Y.

THE CHASE NATIONAL BANK
OF THE CITY OF NEW YORK
BOND DEPARTMENT
Pine Street Corner of Nassau

Atlanta, August 3, 1944.

MAY'S Cut Rate DRUG STORE

112 WHITEHALL ST.
(Next to Sterchi's)

10c WOODBURY'S SOAP 3 FOR 17c

IRON CORDS (S. M. CO.) 59c

$1.00 IRONIZED YEAST TABLETS 46c

100 VITAMIN D Caps., 50,000 Units $2.69

100 VITAMIN B-Complex Caps. 98c

100 UPJOHN'S UNICAP Vitamins $2.96

100 VITAMIN E Wheat Germ Oil Caps. 98c

100 VITAMIN AND Mineral Tablets 98c

100 COD LIVER A and D Tablets 59c

METAL POT CLEANERS 2 FOR 15c

1000 SACCHARINE TABLETS 77c

$1.50 KREML HAIR TONIC $1.19

100 HINKLE PILLS 12c

50c NOXZEMA CREAM 39c

35c HAARLEM OIL CAPSULES 14c

"RAZOR BLADES"
20 Schick Blades 69c
Probak JRS. 4's 2 FOR 15c
Gillette Blues, 5's 25c
Gem, 5's 23c
Personna, 10's..$1.00

50c NADINOLA BLEACH CREAM 26c

35c PREP SHAVE CREAM 12c

90c UNION LEADER TOBACCO 44c

50c BEE BRAND FLY SPRAY 29c

50c DETOXOL TOOTH PASTE 26c

$1.25 B. L. TONIC 79c

100 Alophen Pills 49c
25c Carter's Liver Pills 19c
75c HEMO Vitamin Drink 59c
MOTH FLAKES, lb. 19c
Sanitary Napkins 12's 11c
500 Cleansing Tissues 25c
ELMO LIP STICK $1.00
60c MURINE 49c
50c TEK Tooth Brushes 29c
KURLASH Rubber Refills 10c
15c PUTNAM DYES 6c
$1.00 LILAC Shaving Lotion 49c
SUN GLASSES 15c
STEEL WOOL, lb. 49c
Arrid Deodorant 39c & 59c
75c Listerine 14 oz. 59c
$1.00 Mexican Heat Powder 59c
200 Squibb's Aspirin 69c

"You're Not Too Old to Feel Young"
TRY A BOTTLE OF
HEEMAN HORMONE AND VITAMIN TABLETS $1.39

Quantity Rights Reserved. | 20% Tax Added to Taxable Items.

WITH THE Army-Navy and Marines

James H. Hilyer Jr.

Henry D. Chesnut.

Henry N. Bearden.

J. B. White.

James F. Bearden.

J. P. Merino.

Hal Chandler.

N. J. Standard.

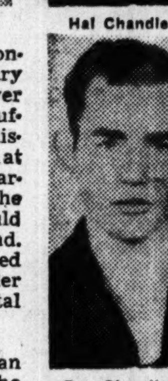
Ray Chandler.

Richard Harkins.

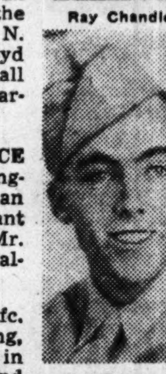
Jess Brown Jr.

Maurice H. Harbin.

Thomas J. Brown.

Frank A. Davis Jr.

Hoyte E. Moore.

William R. Reed.

Harrison B. Gunter

Harold N. Land

Floyd M. Bearden.

L. J. Thomason.

James R. Noone

Wm. O. Mauldin

COMMENDED—For exceptional meritorious conduct February 12 in Italy: Cpl. James H. Hilyer Jr., of Atlanta, who, though suffering from a severe stomach disorder and ordered to remain at the aid station, voluntarily carried to the place of attack the three extra batteries which would otherwise have been left behind. Although still weak, he struggled over a snow-clogged trail, under artillery fire, to deliver the vital equipment.

THREE BROTHERS—Seaman James Franklin Bearden, with the Navy in the Pacific; Cpl. Henry N. Bearden, in Italy, and Pvt. Floyd M. Bearden Jr., in the Pacific, all sons of Mr. and Mrs. F. N. Bearden, of Bolton.

BROTHERS IN THE SERVICE—Seaman Hal Chandler, in England, with the Navy, and Fireman Ray Chandler, with the Merchant Marine at sea; both sons of Mr. and Mrs. O. B. Chandler, of Palmetto.

TWINS IN THE ARMY—Pfc. Jess Brown Jr., at Fort Benning, and Pvt. Thomas J. Brown, in England, both sons of Mr. and Mrs. J. B. Brown, of Woodbury.

OVERSEAS—In England: Hoyte E. Moore, brother of Mrs. Hugh Johnson, of Atlanta, Route 3; Pfc. Henry D. Chesnut, husband of Mrs. Sally Chesnut, of Tucker. In India: Pfc. Joseph P. Merino, son of Mr. and Mrs. J. R. Merino, of 12 Cameron street, S. W. In New Guinea: Pvt. J. B. White, husband of Mrs. Helen White, of Carrollton. In Hawaii with the Navy: Seaman Nevin Jackson Standard, husband of Mrs. Charlie Standard, of Porterdale. With the Navy in the Pacific: Richard Harkins, son of Mr. and Mrs. J. W. Harkins, of Tucker. In Hawaii: Sgt. Maurice H. Harbin, son of Mr. and Mrs. C. C. Harbin, of Ben Hill road, and husband of Mrs. Ellener Harbin, of 554 Peeples street, S. W. He is an engineer on a B-24.

ON DUTY—At Headquarters, Fleet Marine Force, Oceanside, Cal.: Supply Sgt. Frank A. Davis Jr., son of Mr. and Mrs. Frank A. Davis, of Sunny Side, after two years in the Pacific with the famed Marine First Division. At Pueblo, Col.: Pvt. William R. Reed, Air Corps, nephew of Mrs. J. R. Butler, of 18 Beck street, N. W. At Camp Carson: Sgt. Lonnie J. Thomason, son of Mr. and Mrs. L. A. Thomason, of Norcross, and husband of Mrs. Lillian Long Thomason, of Duluth.

HOME ON LEAVE—M. Sgt. Jack Whitaker, husband of Mary Whitaker, of Waco, after visiting home has returned to Camp Butner, N. C. He had spent 2½ years in Puerto Rico.

AWARDED—The Bronze Star: Pfc. Grover C. Fouts Jr., of 18 Foust street, N. W., for gallantry in action against the enemy at Bougainville; Maj. Philip C. Friese, of Vidalia, for meritorious service in direct support of combat operations. The second Oak Leaf Cluster to the Air Medal: Lt. Louis A. Rogers, son of Mrs. Natalina Rogers, of 722 Ponce de Leon court, for "courage, coolness and skill" as co-pilot of a B-17. One Oak Leaf Cluster: Capt. Wilmot E. Y. Paxton, of 1206 Piedmont avenue, as pilot; Lt. William H. Menger, of Augusta, bombardier on a B-17 in England.

COMMISSIONED—Lt. John T. Bittner Jr., of Atlanta, at the Quartermaster school in Camp Lee Va., now home on leave.

PROMOTED—To Maj.: G. T. White, flight commander in Maxwell Field, Ala., of 1790 Decatur road. To Marine T. Sgt.: Patricia F. Head, daughter of Mrs. Pamela B. Head, of Chamblee. To S. Sgt.: James E. Hyde, with the 8th Air Force in England, of Dalton. To Sgt.: William D. Miller, of 337 Lang avenue, Hapeville; Tyson W. Foote, of 1314 Piedmont avenue, N. E.

BACK FROM OVERSEAS—Sgt. Paul Anglin Jr., B-24 radio operator-gunner, of Atlanta, after 17 months in North Africa. He was wounded and awarded the Purple Heart. S. Sgt. James W. Mathews, Air Corps, of 283 Moreland avenue, after 30 months in the Caribbean.

ON DUTY—At the Radar school in Corpus Christi, Texas: James R. Noone, son of Mr. and Mrs. H. T. Noone, formerly of Ponce de Leon avenue. At the station hospital at Fort Benning: Pfc. William O. Mauldin, son of Mr. and Mrs. Miles O. Mauldin, of Lawrenceville.

IN HOSPITAL IN ENGLAND—After being wounded in Normandy: Pfc. Harold N. Land, husband of Mrs. Bertha Jenkins Land, and son of Mr. and Mrs. V. N. Land, of 997 Curran street, N. W.; and Pvt. Harrison B. Gunter, son of Mr. and Mrs. W. L. Gunter, of Marietta, Rt. 4.

V

Telephone WAlnut 6565. Let a Constitution Ad Taker help you to find buyers for the idle useful articles in your spare room, attic and store room.

"Apartments of tomorrow" for people of today. Get more for your money by reading the Want Ads in The Constitution.

British Crash Fatal to Bray

Lt. Paris Duane Bray, son of P. D. Bray, of Hartwell, was killed in a midair collision over Stromberg, England, on July 8, his family has been notified by the War Department.

Lt. Bray

A pilot on a C-47 transport plane, Lt. Bray had been in England only 18 days. He entered the Air Corps in March, 1943, receiving his wings at Ellington Field, Texas, on January 7, 1944.

Lt. Bray attended Hartwell High school, North Georgia College, and received his B. S. degree in agriculture at the University of Georgia in 1942. Before entering the Air Corps he taught vocational agriculture at Statham, Ga.

Besides his mother, he is survived by two sisters, Mrs. Claude Doker and Mrs. Sam Rowe, both of Hartwell.

Tech's Navy To Parade Before Van Leer Today

Col. Blake R. Van Leer, new president of Georgia Tech, will review the Tech Naval training units at 5 p. m. today on Grant field for the first time since assuming the presidency of the school.

Capt. J. V. Babcock, commanding officer of the Naval college training program in Atlanta, said yesterday the Georgia Tech Naval R. O. T. C. unit and the school's Navy and Marine Corps V-12 units will pass in review before Col. Van Leer in a full dress parade. The Tech Navy band will play.

TIN MAGNATE KIDNAPED

LA PAZ, Bolivia, Aug. 3.—(AP) A reward of 1,000,000 bolivianos (about $20,000) was offered today by the Hochschild Company for the recovery of Mauricio Hochschild, wealthy Bolivian tin mine owner who disappeared Sunday with Adolfo Blum, his business manager, in La Paz. La Paz newspapers suggested that he had been kidnaped.

CINDERS For Driveways
In Truck or Carload Lots
JONES & HARDIN MA 1107

HOW'S HOT WEATHER TREATING YOU?

Thousands have found that a grand way to beat the heat is with Mexsana, the soothing, medicated powder. And here's how. Use it to take the smart and burn out of heat-rash irritated skin. Sprinkle it on to keep clothing from rubbing and hurting sunburned or chafed skin, too. Mothers find it especially helpful for soothing the itch of such minor skin irritations on babies. Mexsana contains ingredients often used by specialists for the relief of these miseries, yet it costs little. Larger sizes are most economical.

Today, get a supply of this forty-year old favorite and help your family to a new idea of relief during hot weather. You'll agree with well-pleased users everywhere that it is sure great to beat the heat with Mexsana.

at Peoples Furniture Company

Unusual Values in Floor Samples!

SMART CLUB CHAIRS

This club chair will be the focal point of interest and comfort in your living room. $9.95

GOLD LEAF FRAME ORNAMENTAL MIRRORS

Handsome plate glass mirrors with gold-leaf frames. More beauty for any room. $14.95

TAPESTRY UPHOLSTERED MASSIVE ROCKER

Massive platform rocker with tapestry covering. This chair is a floor sample. $14.95

PULL-UP CHAIRS

$15.95

On Easy Terms!

A chair styled to flatter contemporary or period pieces.

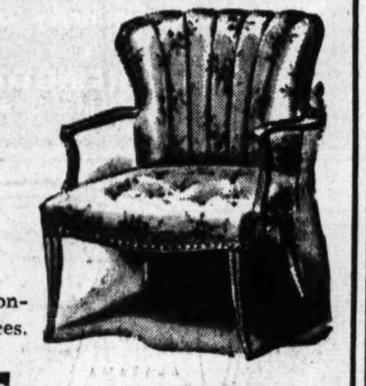

SELECTION of ODD DISHES

A wide variety of nice patterns. 5c

MAPLE HIGH CHAIR

Maple finished with food tray. $4.95

2-PC. TAPESTRY LIVING ROOM

$39.50

On Easy Terms!

Massive sofa and matching lounge chair for the foundation of your living room. These fine suites are floor samples and have been greatly reduced. An excellent value at this low price.

8-PC. MAPLE TWIN BED OUTFIT

$69.50

20% Cash—$1.25 Weekly

Outfit consisting of two maple finished twin beds, two springs, two mattresses, two pillows.

CLEARANCE of SPOT CHAIRS

$5.95

Just Charge It!

Spot chairs may be used to create so many charming arrangements and cozy corners. You will want to get several for your home at our special close-out price.

BOUDOIR CHAIRS

$6.95

Just Charge It!

Give your bedroom a lift with gaily colored boudoir chairs. They are covered in cretonne and have a wide ruffle around the bottom. For comfort and relaxation.

BABY CARRIAGE

$24.50

On Easy Terms!

Take your child out every day for healthy airings in this convenient baby carriage. With rubber tires and metal frames. Well made to stand lots of rugged wear.

Buy Another Bond Today!

PEOPLES FURNITURE COMPANY

89 Broad, 78 Forsyth St., S. W.

Tired, Burning FEET

Instantly Soothed with Cooling Neurabalm!

WHEN you have stood up all day or walked mile after mile and your feet feel weary, swollen, fiery and hurt like all fury—don't let your friends count you out—foot comfort may be yours in a jiffy.

Just massage the feet and ankles with Neurabalm... you will dance with delight... be refreshed for an evening of fun—for Neurabalm acts as a tonic to fagged-out, jaded muscles. It promptly *lessens the pain*, cools the hot, feverish condition... and *speeds up blood circulation* to drive away fatigue.

Liquid Neurabalm is *modern*. It leaves the skin clean and refreshed... is not greasy or sticky.. does not stain the skin... blister... nor destroy tissue. Apply anytime. Delightful to use!

KEEP NEURABALM ON HAND FOR READY USE

Also grand for Sore, Aching Muscles... Sunburn... Bruises... Sprains... Mosquito, "Chigger" and like insect Bites... and kills the common Athlete's Foot fungi parasites on contact. Follow directions in folder.

Your druggist can supply in three sizes... 1 oz. Pocket Package 25c, 4 oz. Home Size 75c, 8 oz. Large Size $1.25.

Bradfield Co., Atlanta, Ga.

NEURABALM
LINIMENT—ANTISEPTIC

FOR SALE
9 HOUSES
Corner Wallace and State Sts., N. W. Can be moved and rebuilt.
JONES and HARDIN
MAin 1107

Cherokee Charlie

Catastrophe Is Averted In Local Marital Circles

"What is this pink thing in the back seat of your car?" asked a suddenly irate wife Sunday afternoon as she proceeded to get into her husband's car parked at a popular club's swimming pool.

"What pink thing?" he demanded, bewildered.

"This!" his wife exclaimed, as she reached on the back seat and held up a piece of pale lingerie.

Dumfounded, he could only blink his eyes. "I . . . I . . .," he began.

"You'll never get away with this!" she exclaimed, as she flung it upon the floor of the car.

"I . . . I . . . don't know a thing about it . . . never saw it before . . .," he told her.

"Really!" she gasped. "This is the end. . . ."

"I swear I never saw it before, honey," he told her.

"To think I can't leave town for even a few days without something like this turning up!" she gasped.

Suddenly there was consternation in the car next to theirs. "Yes, mummy," they heard a small child saying, "I did just like you told me, put it on the back seat. . . ."

"Well," the child's mother said, a little frantic, "you can see it's not here. . . . I knew I should have put it in the car myself!"

Mr. Innocent Husband beamed. "Mrs. . . .," he called, holding up the strange piece of lingerie, "could this be what you are looking for?"

The child's mother came forward hastily. "Why, yes," she smiled, "my little girl evidently placed it in the wrong car. . . . Thank you!"

Slowly Mrs. Formerly-Irate Wife climbed into her husband's car. With a loud thrust of the gears he backed his car out, to drive home in a victorious silence!

ORANGE BLOSSOMS AGAIN?

A most attractive Atlanta widow who was born with a silver spoon in her mouth on the site of New York's famous "21" Club, and who has recently become a well-known antique connoisseur, is the recipient of an extremely attractive southern hemisphere bachelor's constant attentions.

Since, for the past several years, she has devoted her undivided time to her children, now grown up and moved away from the parental rooftree, and more recently to her newly acquired business interests, her wide circle of friends is watching this romance with great interest, and wondering if a "middle-aisle" is again in the offing. . . .

Can you name her?

NEW SUBDEB SHOP

If it weren't for the war, and everyone's restlessness to be "doing something," the July heat wave would hardly have seen pretty brunet Mary Hurt Clayton and very blond Anne M. Mitchell rolling up their sleeves and opening, on the mezzanine of a smart Peachtree street salon, a new subdeb department.

Since Mary Hurt and Anne are noted for their own very smart costumes and impeccable taste, doubtless many Atlanta girls will be wisely guided by them in the new autumn colors and models, come the falling of the leaves.

Personals

Mrs. Frank G. O'Neill has returned from Washington, D. C., where she spent several weeks with Lt. O'Neill.

Mr. and Mrs. C. Booker Powell, of Alexandria, Va., are visiting Mr. and Mrs. B. Oehlert at their Clifton road residence. Mrs. Powell is the former Miss Genevieve Shepperson, of Alexandria.

Mrs. William O. Martin Sr. is spending some time at Indian Springs, Ga.

Miss Lucia Peeples left yesterday for Augusta, Ga., where she will attend the University of Georgia Medical School Pan-Hellenic dances.

Mrs. William Vereen has returned to Moultrie after spending several days in the city.

Mrs. H. H. Swasey, of Lakeland, Fla., is visiting Mrs. E. R. Boswell on Inman Circle. She is the former Miss Evelyn Ponder, of Forsyth, and has a host of friends in Atlanta.

Charles Barnwell has returned from Dallas, Texas, where he visited his sister, Mrs. Stanley McNeice. He also visited his brother, Air Cadet Ralph Barnwell Jr., in San Antonio, Texas.

Mrs. Dan Clarke and her sons, Fred Gould Clarke and Dan Clarke Jr., have returned from Highlands, N. C., where they occupied the cottage of Mrs. Fred Gould, mother of Mrs. Clarke.

Mrs. J. Wesley Martin arrives today from New York city to visit her sister, Mrs. C. A. Adair, on Montclair drive. Her husband, Lt. Martin, is in the Atlantic theater of war. Mr. and Mrs. Adair and Mrs. Martin depart at an early date to spend the remainder of the summer at Spy-Glass, their cottage on St. Simans island.

John E. Hinds Jr. is spending several days in New York city at the Fifth Avenue hotel.

Mrs. L. D. King and daughter, Mrs. Dean Minor, are visiting Mr. and Mrs. Henry K. Stanford, former Atlantians, in New York.

Mrs. E. G. Hovey, Dorothy Ruth Hovey and Mrs. Ida M. Flemming have returned home, after a month's stay at Daytona Beach, Florida.

Miss Ella K. Flemming and little Miss Dorothy Ruth Hovey spent the weekend in Toccoa, Ga., with Miss Joan Crow, who is at Camp Toccoa for a month.

Mrs. H. H. Harden and Miss Kenney Harden will leave next week for an extended visit to Lt. and Mrs. H. H. Harden Jr., at Columbus, Ohio.

M. Sgt. and Mrs. Charles D. Godwin have returned to Camp Shelby, Miss., after a two-week furlough at Daytona Beach and Atlanta, where they were guests of their parents, Mrs. Margaret W. Williams and Mrs. Ruth B. Godwin.

Lt. George W. Morris, U. S. N. R., is spending several days with his parents, Mr. and Mrs. Walter L. Morris, on Collier road. Lt. Morris has been on active sea duty for the past 18 months.

Mr. and Mrs. J. A. Secord, Mr. and Mrs. D. M. House, and Mr. and Mrs. A. Eichenlaub have returned from High Hampton, N. C.

Mesdames Bette Williamson, Frances Cornell, Sarah Perry and Elizabeth Grey will leave tomorrow for Jacksonville Beach, Fla., where they will spend 10 days.

Mrs. Anne Tucker Nolan has returned to her home at the Ponce de Leon apartments after a visit with Mrs. William Putney in Philadelphia.

Pharmacist Mate Bill Prickett, U. S. N. R., has arrived from Bainbridge, Md., to visit his parents, Mr. and Mrs. A. L. Prickett, on Peachtree road. P. O. A. L. Prickett Jr., U. S. N. R., will arrive tomorrow from Norfolk, Va., to spend several days.

Mrs. H. L. Wade and son, Leonard, of Jacksonville, Fla., are visiting Mrs. James C. Major at her home on Forrest road, N. E.

Daughter of Former Atlantan Is Wed.

NEW ORLEANS, La.—The marriage of Miss Margaret Dean Dalton, daughter of Mr. and Mrs. W. B. Dalton, of New Orleans, La., formerly of Atlanta, and Cpl. Robert Francis Malinowski, of Buffalo, N. Y., was solemnized here recently at nuptial mass at the post chapel at Camp-Plauche, New Orleans. Rev. Father Tate, chaplain, officiated. Nuptial music was played by Sgt. Burger, organist. Mrs. D. J. Johnston, aunt of the bride.

The bride, who entered on the arm of her father, who gave her in marriage, was lovely in her wedding gown of white embossed chiffon, fashioned with net yoke. Her veil of white marquisette was worn cap shape and her only ornament was a crystal pendant set with diamonds, a gift of the groom. She carried an arm cluster of white gladioli, tied with wide satin ribbon.

Miss Arline Harmeyer was maid of honor and wore aqua net over taffeta. Her flowers were orchid gladioli. Misses Joy Miller and Eleanor Malinowski, sister of the groom, served as bridesmaids and were attired in models of yellow net. Each carried arm bouquets of orchid gladioli and wore becoming Dutch hats of taffeta to match their dresses. Dale Gilbert was ring bearer. Cpl. Theodore Lewalski was best man and Sgt. Carroll Morris and Pvt. Powell Hylander served as ushers.

The bridal party left the chapel under an honor guard, by special courtesy of the commanding officer.

A reception followed at the home of the bride's parents. Miss Susan Rhea Sevier, aunt of the bride; Mrs. Samuel Sevier, grandmother of the bride, and Mrs. Theodore Lewalski assisted.

Cpl. and Mrs. Malinowski left for a wedding trip after which they will reside in New Orleans.

Out-of-town guests were: Miss Susan Rhea Sevier, of Memphis, Tenn.; Mrs. Theodore Lewalski, of Boston, Mass.; Mrs. H. S. Schneider, aunt of the groom, and Miss Eleanor Malinowski, of Buffalo, N. Y.; Mrs. D. L. Johnston and Mr. and Mrs. Samuel Sevier, of Tuscumbia.

The bride is the only daughter of her parents. She was graduated from Jefferson High school, New Orleans, and for some time has held a responsible position at Camp Plauche. She was born in Tuscumbia and is the granddaughter of Mr. and Mrs. Samuel Sevier, of that city.

The groom is the son of Mr. and Mrs. Bernard Malinowski, of Buffalo, N. Y. He has been in the armed forces for several years and at present is in the military police detachment at Camp Plauche, New Orleans.

Mr., Mrs. G. A. Pirkle Entertain at Club.

Mr. and Mrs. Golden A. Pirkle entertained at the Ansley Park Golf Club recently at a swimming party in celebration of the 14th birthday anniversary of their daughter, Miss Laura Pirkle.

Immediately following the swim, tea was served on the terrace of the club. Misses Carolyn Simpson and Emily Clare Millican, Mr. and Mrs. Harry Womack and Mr. and Mrs. Connie Covington, assisted in entertaining the guests who numbered 40 friends of the honor guest, a number of them being classmates of Miss Pirkle at Washington Seminary.

Mrs. Whatley Is Complimented

Mrs. Robert Whatley, of Presque Isle, Me., who is visiting her mother and father, Mr. and Mrs. Alfred Newell, at their home on Wesley road, is being entertained during her brief visit here.

Captain and Mrs. Morris Brandon entertained Mrs. Whatley and her sister, Mrs. Wright Bryan, at dinner at their home on Peachtree road.

Last evening Mr. and Mrs. E. Ralph Paris entertained Mrs. Whatley, Mrs. Bryan and Barmore Gambrell at dinner at the Piedmont Driving Club.

Mrs. Robert Sams will entertain eight close friends at luncheon today at the Mirador room of the Capital City at 1 p. m., honoring Mrs. Whatley.

Mr. and Mrs. Albert Howell Jr. will entertain Mrs. Whatley and Mrs. Bryan at dinner tonight at their home on Peachtree Battle avenue.

Mrs. Whatley will leave Saturday for San Antonio, Texas, where she will spend some time with her husband, who is in the Officers' Training School in Texas.

Mrs. W. P. Dunn Calls Meeting Today

Mrs. W. P. Dunn, president of the Uncle Remus Memorial Association, announces that the association meets today at 3 p. m. in the Conference room on the fifth floor at Rich's.

Membership Tea

A membership tea will be given today at 3 p. m. for members and prospective members of Lyle-Brewster Auxiliary of American Legion Post No. 50 by Mrs. Howard R. Harris, the president, at her home, 201 South Washington street, in College Park.

Virginia Visitor Is Being Feted

Mrs. C. Booker Powell, of Alexandria, Va., is being extensively feted at informal social affairs as the guest of Mrs. B. H. Oehlert Jr. at her Clifton road residence.

Mrs. Oehlert was hostess at a bridge-luncheon and swimming party for Mrs. Powell at Brookhaven, the Capital City Country Club, as a complimentary gesture to the attractive Virginia visitor.

Mrs. Powell is the former Miss Genevieve Shepperson, of Alexdria, in which city she is socially prominent. Mrs. Powell and Mrs. Oehlert are friends of long standing, and Mrs. Powell has many friends here made on former visits to her hostess.

Miller—Rivenbark.

Mr. and Mrs. William Paul Miller announce the recent marriage of their daughter, Eleanor Carpenter Miller, to James Calvin Rivenbark on July 22, at Clarkesville, Ga.

Major and Mrs. John Franklin Guest announce the birth of a son, John Franklin Guest Jr., on July 28 at St. Joseph Infirmary. Mrs. Guest is the former Miss Mary Will Holland.

Lt. Cmdr. and Mrs. William J. Alfriend Jr. announce the birth of a daughter, Mary Price, on July 30 at Baptist hospital in Memphis, Tenn. Mrs. Alfriend is the former Miss Lillian Gish, daughter of J. W. Gish and the late Mrs. Addie Mae Price Gish, and the paternal grandparents are Rev. and Mrs. William J. Alfriend, of Tallahassee, Fla. Mrs. Alfriend is the niece of Mrs. W. B. Price Smith, of Atlanta.

Miss Betty Webb Is President Of the Tri-Hellenic Council

Miss Betty Webb was elected president of the Tri-Hellenic Council at the recent banquet held at Mammy's Shanty.

Elected to serve with Miss Webb were: Vice president, Miss Peggy Morris; secretary, Miss Jean Anna Horne; treasurer, Miss Claire Cowen; scribe, Miss Gilda Rey, and sergeant at arms, Miss Jean Barber.

The retiring officers are Miss Mary Clyde Chapman, president; Miss Marianna Gilbert, vice president; Miss Frankie Henry, secretary, Miss Alice Jean Seibert, treasurer; Miss Marianna Ferlita, scribe; Miss Betty Webb, sergeant at arms.

Tau Lambdas Meet This Evening.

The Epsilon Chi chapter of the Tau Phi Lambda sorority of American Grove No. 217, Supreme Forest Woodmen Circle, holds the initiation at the Henry Grady Hotel tonight at 9 o'clock. Officers taking part are Misses Mary Green, Sara Frances Holmes, Mitiz Couch, Eleanor Burris, Margaret Reese, Helen Cottingim, Louise Fuller, Helen Smith, Mesdames Helen Brookins, Betty Bradley.

The Clara B. Cassidy Juniors of the Forest No. 30 of American Grove No. 217 meets at Maddox Park on Tuesday at 4 p. m. Elizabeth Roberson, the president, will preside at this meeting. A swimming party will be held after the meeting.

WHEN THE SCHOOL-BELL RINGS IN DIXIE

Sketched above:

Tailored rayon crepe blouse, 8.98

Teamed with check skirt, 5.98

Sketched below:

Gray flannel skirt, 8.98
Check shirt, 7.98
Knit weskit, 8.98

Torso wool jersey blouse, 4.98
Plaid Sports Shop skirt, 10.98

YOU'LL WEAR "SEPARATES"

from Rich's Fashion Third Floor

Never a dull moment when you mix or match your colors to suit yourself!

If you're an old hand, you know—if you're new, we'll tip you off:

you'll pass your Fashion entrance exam with flying colors—

if it's Rich's Sport Shop, Fashion Third Floor, you visit!

The Juke box is jiving, and your college clothes are ready for you at . . . RICH'S

HOLLYWOOD GLIMPSES

'Uncle Remus' To Be Filmed In January by Walt Disney

By LOUELLA O. PARSONS.

HOLLYWOOD.—(INS)—A national fan magazine survey has Van Johnson so near the top that he is giving Frank Sinatra a race for honors. In all the mail that comes in, Van is neck-and-neck with "The Voice." The youngsters are crazy about him.

The next "Dr. Gillespie" has been built up so that Dr. Red Adams, played by Van, is a very important character, and he'll have Gloria De Haven opposite him in what Carey Wilson calls a "Junior Bette Davis" character.

Two people I know are happy today—John Cromwell, the director, and Harriet Parsons, the producer, of "The Enchanted Cottage." Both wanted Herbert Marshall for the highly important role of the blind composer. Bart will be co-starred with Dorothy McGuire and Alan Marshal.

Because Dorothy hasn't yet finished "A Tree Grows in Brooklyn," "The Enchanted Cottage" won't go before the cameras until the twenty-second of this month.

Walt Disney is getting "Uncle Remus" ready to go before the cameras early in January, and he told me that he's found a marvelous way of combining humans with the cartoons. Uncle Remus, an old Negro philosopher who tells the children stories about Brer Rabbit and Brer Fox, will be chosen from the Hollywood actors. The little animals will be cartoons, and Walt has just perfected a new technique. I asked him about Ginger Rogers doing "The Adventures of Alice in Wonderland." He said he had never talked with her, but that it was a good idea.

Arthur Lake seems to be a busy gentleman these days with all the studios interested in his type of comedy. He is now in "Alias the Bad Man" with Dale Evans, and it is being produced by Sydney Williams, former city attorney who has turned movie producer and releases his pictures through Republic. The story sounds as if it might have been written for Harold Lloyd. It is all about a timid little guy (Arthur, of course) who pretends to his girl friend that he is "The Masked Marvel," the terror of the wrestling ring.

SNAPSHOTS OF HOLLYWOOD COLLECTED AT RANDOM: The ex-Mrs. Harry James is a constant visitor at the Birmingham hospital. A certain major is the attraction; Deanna Durbin, looking as smart as if she had posed for a fashion magazine, dining with Al Bloomingdale. Bet he was trying to get her to do a stage show; Vincent Minelli, the very attractive director of "Ziegfeld Follies," and Ruth Brady in conference at the Clover Club; Lisette Verrea, "Clo-Clo" in "The Merry Widow," was the guest of honor at a supper following the opening, and the comments on her performance have been par excellent. Veronica Lake with the devoted Andre De-Toth, Jeanne Crain, Eric Von Stroheim, Simone Simon and scores of other movie folk greeted her and Jan Kiepura and Marta Eggerth. Marta's singing of "Velia" brought her back three times for encores; three movie offers for Zion Myers' show, "Family Man," starring Hanley Stafford (Baby Snooks' father); Anne Shirley leaves the Good Samaritan hospital, but she won't be permittee to work for six weeks. That's all today. See you tomorrow!

MY DAY

By Eleanor Roosevelt.

NEW YORK, Wednesday.—One afternoon last week I spent three hours at Vassar College. I have been down often during their summer institute. But this session was particularly interesting to me because a group of Chinese women, now in attendance, had charge of the afternoon program.

Five women recited some nursery rhymes, each one in her own particular Chinese dialect. A very interesting and artistic family had come up from New York City for the day. The young lady, who had danced with the Ballet Russe, combined some of the charm and grace of the Chinese with the expert toe dancing of the Russian Ballet, and we enjoyed her greatly. The boy, who is only 15, had a children's book on sale, written by his mother and illustrated with the most delightful pictures, which all children will adore. Under our eyes, this boy did two drawings, one of which depicted three entrancing cherubs. You smiled when you looked at them, and I was delighted when he presented them to me as a gift for a grandchild.

Some of the older children at the institute were allowed to watch and listen to the afternoon program. Afterwards tea and Chinese rice cakes were served to us all, and the children especially enjoyed this part of the entertainment

In the euthenics institute each participating individual or family group must learn a great deal about co-operation, and many of the things of value in a family group must also have a bearing on the family's life in the community.

I see in the papers every day that here and there the sale of E bonds has lagged, and I wonder if more places in the states could not copy a plan which apparently has been very successful in New York City. The mayor has just presented a $100 bond to four different people. These bonds are awards known as the Sachs E bond awards, and the four recipients are the champion "big four" E bond salesmen. Mrs. Anne Reben, of the Bronx, came out tops, having sold $569,650 worth. She is a housewife. William S. Craven, of Corona, N. Y., sold $471,450 worth. He is an insurance man, so I do not think he deserves as much credit as the lady. Next we have a schoolboy and girl. Melvin O'Sullivan, aged 16, of Bayside, N. Y., sold $129,750 worth, and Isabella Jena, aged 15, of Brooklyn, N. Y., sold $25,608 worth.

I want to add my congratulations to the many which they have received, and I tell you about them here because the idea of rewarding the "big four" in various communities might be helpful. Buying bonds is an investment in which all of us want to share, not only because the bonds will be valuable to us in the future, but because it is one of the ways in which we can help our men overseas.

The Worry Clinic

By Dr. George W. Crane.

(Here is a love tragedy that poets and novelists ignore, but it can mar a personality for life. Larry was jilted, without a word of warning! He was even rudely pushed out of his own home and the door was locked against him. Are any of you readers guilty of such thoughtless cruelty to those who have been monopolists of your affections, but who suddenly find intruders now taking your love away from them?)

CASE D-217: Larry B., aged 4, is an only child.

"The other day I had callers in the afternoon," his mother informed me. "Larry woke up from his nap and stood around the room watching them.

"I urged him to go out to play with the little girl who had come to visit him. She was then riding Larry's tricycle on the front sidewalk.

"But Larry wouldn't budge. In fact I had to push him out of the door and lock it.

"Then I saw him look terrified and race around the house to the back door. He screamed in such terror that I had to let him in, for he was sobbing.

"Since then I don't dare shut his bedroom door. He grows panicky. I have tried to reassure him and am gradually getting him over this fear of closed doors, but it is a slow process. Dr. Crane, how do you account for such violent reaction to my making him go out to play?"

DIAGNOSIS

When guests arrive adults generally grow more effusive and excited. Their young children sense this general emotional tension but don't always know what to make of the situation.

Perhaps they are not even acquainted with the guests. They tend to feel a bit shy and timid. Besides mamma may be relatively ignoring the youngster so he feels left out in the cold.

Strangers have intruded and apparently are stealing his mother away from him, he thinks, so he hangs on to her dress and doesn't want to let her out of his sight.

Without appreciating Larry's viewpoint at the moment, his mother pushes him out beyond the door and locks him outside.

Earlier this week I mentioned that men and women unintentionally offend each other on numerous occasions because they do not have the same outlook on life.

Much parental-child friction is based on this same lack of understanding. Larry's mother fails to realize the boy's position.

He feels like a young husband who comes home to find that his wife is in the arms of another man and that he is also locked out of his own domicile.

Where the husband's fright will soon give way to anger or vengeance, the child is overwhelmed. His limited strength and mental age do not enable him to take the vengeful course of action so readily. Instead, he cries in terror and races around to the back door, hopeful that he can get inside his home and hang on to his mother's skirts more tightly.

DON'T JILT CHILDREN

Parents all too often "jilt" their children in this sudden fashion. They may send Junior off to his grandparents for a couple of weeks.

But when Junior returns to what was formerly an absolute monarchy of his own home, he finds a red-faced crying baby brother or sister.

"Junior views the newcomer as a thief and a robber who has stolen in and deposed him. If he told his mother the truth, she would be shocked. So he tactfully remains mute, but later pinches the baby or tries to pound it with his fists.

Such parental cruelty to children goes on every day even in this enlightened age. Don't expect older youngsters to love their baby brothers or sisters until you have inflated the older child's ego by means of the new baby.

A sudden or unannounced arrival shocks an older child and deflates his pride, so he naturally hates the intruder. Let him feel that he is co-operating with mamma as a big boy and that he can feed the baby. Then he may begin to enjoy the latter.

(Always write to Dr. Crane in care of The Constitution, inclosing a long 3c stamped, addressed envelope and a dime to cover typing or printing costs, when you seek personal advice or one of his psychological charts.)

Avocados Are Here Now, Try Them in New Dishes

By SALLY SAVER.

"What are these?" asked a woman of me in a grocery the other day, as she held up a large beautifully green avocado.

"Avocados," I answered. "Those are the large Florida ones, come in abundantly about this time each year, and very good indeed."

"What do you do with them? What are they like?" she frankly inquired. This fellow-shopper's lack of acquaintance with the avocado led to today's food column.

The avocado is a pear-shaped tropical fruit, sometimes called "alligator pear" and in the United States is grown in Florida and California. The Florida ones are larger than the California variety which usually is stamped with the word "Calavo," the name the Pacific coast gave them. The fruit is at its best when there is evidence of softness when the cushions of the fingers press into the skin. There should not be too much softness, which indicates the fruit is overripe, mushy and dark.

Avocados are a rich source of several of the vitamins and minerals, and among the fruits it is a remarkable source of fat. Because of the fatty quality the avocado has a higher caloric value than any other fruit with one exception, dried figs.

Usually served as a salad avocado blends well with many salad ingredients, vegetables and fruits. But firm, ripe ones, on the half-shell, filled with a chicken or shrimp mixture and quickly baked, are quite delicious, and make a luncheon dish of unusual delicacy. But let's get on with specific recipes:

BEAR CLAW SALAD (PICTURED)

4 avocado halves
Lemon juice
Salt
1 1-2 cups cubed orange or grapefruit sections
1-2 cup sliced radishes
French dressing

To prepare avocados cut fruit into halves lengthwise, remove skin and seed. Sprinkle with lemon juice and salt. Make slits in rounded ends, cutting down so that cuts will spread slightly, to form claws. Place on salad greens and fill centers with fruit and radish mixture. Serve with tart French dressing.

AVOCADO FRUIT BOWL

2 avocados
Lemon juice
Salt
Salad greens
3 slices pineapple
6 fresh pear halves
6 cheese-stuffed dates
Cherries
French dressing

Cut one avocado into halves lengthwise and remove seed. Cut each half into four equal lengthwise slices. Pull off skin. Cut other avocado into halves crosswise and remove seed. Cut these halves into circles and cut circles in half to form crescents. Pull off skin. Sprinkle all with lemon juice and salt. Cut fresh pineapple into slices or wedges, as desired. Partially fill a salad bowl with crisp salad greens. Make a pretty arrangements of the avocado, pineapple and pears, then garnish with the stuffed dates and fresh cherries. Serve French dressing separately. Serves 6.

BAKED CHICKEN IN AVOCADO

2 cups diced cooked chicken
2 avocados cut in half lengthwise (remove seed but not skin)
1 cup rich white sauce
Avocado pulp
Salt, pepper, and a dash of ginger
Buttered crumbs or grated cheese
Lemon juice

Scoop out part of avocado pulp. Dice the pulp and mix with chicken. Heat over hot water, add white sauce and seasonings. Add just a few drops of lemon juice. Fill avocado halves quickly, top with crumbs or cheese and bake in a hot oven, 400 degrees, until top is browned and all is piping hot. Serve immediately. Makes 4 servings.

SHRIMP FILLED AVOCADOS

1 No. 1 can shrimp or 2 cups fresh cooked shrimp
3 avocados
1-2 teaspoon salt
2 tablespoons lemon juice
Thick white sauce
Grated cheese
Bread crumbs

Cut avocados in halves lengthwise. Remove seed and sprinkle with salt and pepper. Make a thick white sauce and add the shrimp. Fill each avocado cavity with shrimp mixture. Sprinkle with grated cheese mixed with a little melted butter and bread crumbs. Arrange in shallow baking pan, add 1-4 inch of hot water and bake 20 minutes in a moderate oven. Serve at once. Serves 6.

Exercise Away Poor Carriage

By IDA JEAN KAIN.

The dowagers have no priority on the unsightly protrusion at the back of the neck called dowager's hump. Any woman, regardless of the age she says she is, can get one. It comes from the habit of poking the head forward to work or read or even to walk. But since all this goes on behind a woman's back it always seems to appear suddenly, without any warning. She sees herself at a certain angle in the mirror and there it is, perched brazenly on the nape of the neck.

Once having annexed this obnoxious little pin cushion of fat, you are likely to think it's for keeps. It need not be. A little exercise will efface it. You may see the last of it in three short weeks. These three exercises will start you off.

Lie on the back across the bed with head hanging over the edge of the mattress and raise the head, very slowly, until it is in a straight line with the spine. Hold this position for a second and slowly lower. Do the exercise three times, later six times, but always slowly.

Another good exercise for erasing it—and incidentally one that is excellent for straightening rounded shoulders—is to lie face downward on the floor, arms stretched straight out at sides from shoulders, and raise head and arms up and back as far as possible. Lift the chest clear off the floor. Hold and lower. Repeat several times; gradually increase to 10 counts.

For the third one, lie on the back on the floor and arch the upper part of the back so that the weight is resting on the back of the head and the hips. Contract the back muscles hard as you raise the shoulders about three inches off the floor, but keep the head on the floor. This is no "sissy" exercise and should not be repeated over three times at first. It can be increased to six times later on.

All exercise of this kind should be taken very slowly. No good will come of dashing through them. Even performed slowly the exercises do not take more than five minutes. But you can't expect five minutes' exercise to banish the hump if you spend the rest of the time with your head jutted forward. The biggest part of this correction is the head carriage. Never let the head droop forward. In reading, hold the book up. It is easier on the eyes and far easier on the back of the neck and the chinline. In working, bend forward at the hip joints; and in walking, don't bend! Swing at the hips.

Brady's Health Quiz

By Dr. William Brady.

I enclose 10 cents and stamped addressed envelope—please send my friend, who has acquired the all-vegetable physic habit your booklet, "The Constipation Habit and Colon Hygiene." Three members of my family have not found it necessary to use any physic or other aid since we got hold of your booklet over 10 years ago. (A. L. M.)

Answer—Millions of dimwits swallow physics regularly and then try this and that nostrum in the vain hope of curing the troubles the physics cause.

What is your opinion about eating toast that is burnt? (C. M.)

Answer—I can take it—provided the coffee hasn't been boiled. That's the unforgivable—seriously, burnt toast is rather beneficial to eat now and then.

TO AMUSE US TODAY

Downtown Theaters

CAPITOL—"Henry Plays Cupid," at 11, 1:27, 3:54, 6:21, 8:48. "Scarlet Claw," at 12:03, 2:30, 4:57, 7:24 and 9:53.
FOX—"Going My Way," Bing Crosby, Barry Fitzgerald, etc., at 1:31, 4:09, 6:45 and 9:22.
LOEW'S GRAND — "Bathing Beauty," Esther Williams, Red Skelton, etc., at 11:17, 1:23, 3:29, 5:35, 7:41 and 9:47.
PARAMOUNT—"Her Primitive Man," Louise Allbritton, Robert Paige, etc., at 11:48, 1:45, 3:42, 5:39, 7:36 and 9:33.
RIALTO—"Address Unknown," Paul Lukas, K. T. Stevens, etc., at 11:29, 1:32, 3:35, 5:38, 7:41 and 9:44.
RHODES—"The Hairy Ape," William Bendix, Susan Hayward, at 3:00, 5:15, 7:30, 9:30.
ROXY—"Home in Indiana," Walter Brennan, Lon McAllister, etc., at 11:16, 1:15, 3:14, 5:13, 7:12 and 9:21.
CAMEO—"Westbound Stage" and "Phantom Lady."
CENTER—"Lady Takes a Chance," John Wayne.

Night Spots

ROYAL PALM—60 Peachtree — Open 8 p. m. to 5 a. m. Music, featuring Curley Hicks' orchestra until 2 a. m. Dining until 5 a. m.
BILTMORE HOTEL—Dinner and music on the Garden Terrace nightly, 7 p. m. to 10 p. m. No music Monday. Dancing Saturday.
ANSLEY HOTEL—Rainbow and Roof—Dinner-dancing from 4 p. m. to midnight, featuring Raymond Tores and Latin band and Bud Waples and dance band; Glover and La Lae dance team; Owl Room, 12 to 2 and 4 to 7, featuring Frances Wallace and Shades of Blue.
HENRY GRADY — PARADISE ROOM—Don Grimes and his orchestra. Dancing nightly. Floor shows at lunch dinner. Nu Nu Chastain and his trio featured in Dogwood room, 4 to 7 p. m., Vic Hyde starred in floor show in Paradise room daily.
SHANGRI-LA — 106½ Luckie street. Dine and dance nightly, except Sunday.
JENNINGS ROSE ROOM — Dining and dancing nightly from 9 to 1 a. m., with Tommy Rosen and his orchestra.
ANCHORAGE (Clermont Hotel) — Dancing from 5 p. m. to midnight. Woody King and his trio featured Wednesday through Saturday.

Other Amusements

LAKEWOOD PARK—Midway opens daily 8 p. m. to midnight; Sunday 1 p. m. to midnight; 25 rides and shows.

Neighborhood Theaters

AVONDALE—"It Happened Tomorrow," Dick Powell.
BROOKHAVEN—"Danger. Women at Work" and "Fighting Frontier."
BUCKHEAD—"Heavenly Body," William Powell.
CASCADE—"The Uninvited" and "Gaucho Serenade."
COLLEGE PARK—"Iron Major," Pat O'Brien.
DECATUR—"Rationing," Wallace Beery.
DEKALB—"Jane Eyre," Joan Fontaine.
EAST POINT — "Bombadier," Randolph Scott.
EMORY—"It Happened Tomorrow," Dick Powell.
EMPIRE—"Four Jills in a Jeep," Kay Francis.
EUCLID—"Heavenly Body," Hedy Lamarr.
FAIRFAX — "It Happened Tomorrow," Dick Powell
FAIRVIEW—"Action in the North Atlantic," Humphrey Bogart.
FULTON—"Fighting Seabees," John Wayne.
GARDEN HILLS—"Swingtime Johnny" and "Dangerously They Live."
GORDON—"Hour Before the Dawn," Franchot Tone.
GROVE—"The Imposter," Jean Gabin.
HILAN—"The Desert Song," Dennis Morgan.
KIRKWOOD—"It Happened Tomorrow," Jack Oakie.
LITTLE 5 POINTS—"Under Two Flags," Ronald Colman.
PALACE—"Drums of Fu Manchu" and "Hands Across the Border."
PEACHTREE—"Girl From Monterey" and "Shake Hands With Murder."
PLAZA—"See Here Private Hargrove," Robert Walker.
PONCE DE LEON—"It Happened Tomorrow," Dick Powell.
RUSSELL—"Chip Off the Old Block," Donald O'Connor.
SYLVAN—"Desert Song," Dennis Morgan.
TECHWOOD—"Racket Man" and "Wild Bill Hickok."
TEMPLE—"Rationing," Wallace Beery.
TENTH STREET—"Tarzan's Desert Mystery," Johnny Weismuller.
WEST END—"Chip Off the Old Block" and "Prairie Chickens."

Colored Theaters

81—"Strangers of the Pecos," John Mack Brown.
ASHBY—"Somewhere in France" and "Hoosier Holiday."
HARLEM—"Raiders of the Sunset Pass," Smiley Burnette.
LINCOLN—"Man From Music Mountain" and "Face Behind the Mask."
ROYAL—"Nearly Eighteen" and "Memphis Belle."
STRAND—"Cheyenne Roundup," John Mack Brown.

For the Armed Forces

SERVICE MEN'S CENTER — Edgewood avenue and Courtland street, next to municipal auditorium. Open all the time. Game room. Plenty of beds. Dancing Wednesday, Friday and Saturday nights to 11. Hobby Register lists Atlantans who will share hobbies with service men. Go south on Peachtree to Five Points, turn to left on Edgewood three blocks.
OPEN DOOR CANTEEN — Peachtree street, upstairs over S. & W. Cafeteria. Open from 10 to 10. Coffee and doughnuts free.
USO-TA SERVICE MEN'S LOUNGE—Terminal station. Complete information service.
USO-YWCA—37 Auburn avenue, N. E. Open house from 8 p. m. to 10:30 p. m. Monday through Saturday. Dancing, singing, games. Open house Sunday 3 to 5 p. m. Lounge and swimming for service women.
USO-YMCA—145 Luckie street, N. W. Games, beds, checking service, swimming pool. Dancing Saturday 8 to 11:30 p. m. Going south on Peachtree, turn right at Luckie street, go four and a half blocks.
USO-NATIONAL CATHOLIC COMMUNITY SERVICE—1200 Peachtree street. Open house Sunday from 3 to 9 p. m. Dance Saturday from 8:30 to 12 p. m.
USO-NATIONAL JEWISH WELFARE BOARD—211 William-Oliver building. Dances, parties, home hospitality, personal service.
USO-SALVATION ARMY 109 Luckie street. Open from 9 a. m. to 10 p. m.
BAPTIST CHURCHES' SERVICE CENTER—106½ Forsyth street, N. W. Fellowship, recreation, refreshments, rest. Daily 10 a. m. to 10 p. m. Sunday 2 p. m. to 10 p. m.
USO-DECATUR SERVICE MEN'S CENTER—Sycamore street, Decatur. Open week days 3 p. m. to 6 p. m. Sundays, 3 p. m. to 10 p. m.
OFFICERS' LOUNGE—Georgian Terrace Hotel. Dancing every Tuesday, 8 to 12 p. m. Open daily and Sunday 10 a. m. to 10 p. m.
BUCKHEAD SERVICE MEN'S CENTER—3161 Peachtree road. Open 2 p. m. to 11 p. m.

USO-COLORED

USO-TA SERVICE MEN'S LOUNGE—Terminanl station. Complete information service.
USO SERVICE MEN'S CENTER—1000 Hunter street, S. W. Open 9 a. m. to 11 p. m.; game room; reading room.

YOUR HOROSCOPE

By ALICE DENTON JENNINGS

March 21-April 19 (ARIES)—Previous to 10:15 a. m. you will not only be easily annoyed, but will find that others disturb you, therefore, a critical attitude surrounds you. New beginnings at this time may encounter disruptive tendencies.

April 20-May 20 (TAURUS)—Before 3:37 p. m. is a favorable period for obtaining counsel from legal people, for dealings with bankers, brokers, merchants, commercial men and physicians. The influences predominating at this time incline towards hopefulness and generosity.

May 21-June 20 (GEMINI)—The most important time of the day for taking important action along all lines appears to be after 12:35 noon. An excellent period for constructive work in matters of finance, personal advancement, constructive planning for future prospects and interviewing or consulting people in important positions.

June 21-July 22 (CANCER)—Activity and forcefulness may be well applied to business and industrial interests before 4:48 p. m. Friendships and associations with older people should prove beneficial, if your dealings are of a constructive nature.

July 23-Aug. 22 (LEO)—Don't let this day go by without checking up some definite plan for gain. Use your gaiety and charm to make as many new friends as possible. The evening hours favor sociability.

Aug. 23-Sept. 22 (VIRGO)—The entire day is filled with influences that produce idealism and little regard for pure facts, therefore new beginnings and daily occurrences may have meanings that are below the surface.

Sept. 23-Oct. 22 (LIBRA)—The entire day favors practically all lines of endeavor. Be active and energetic in promoting all matters. The afternoon hours are more favorable than previous to 1:27 p. m.

Oct. 23-Nov. 21 (SCORPIO)—The morning hours until 11:24 a. m. are the best hours of the day. An excellent period for legal affairs, educational matters and general business. Between 11:24 a. m. and 8:06 p. m. verbal agreements are not favored, and if it is impossible to avoid consultations and entering into contracts, be sure both sides understand each other thoroughly.

Nov. 22-Dec. 21 (SAGITTARIUS)—A feeling of freedom, wanting to expand, or a desire to spend and spend, regardless of consequences, should be avoided during the entire day. During the evening hours be careful around fire or in travel.

Dec. 22-Jan. 19 (CAPRICORN)—An excellent day for matters pertaining to the general public, writing, professional people and politics. Some excellent results should be attained today. The best aspects of the day operate before 3:30 p. m.

Jan. 20-Feb. 18 (AQUARIUS)—The entire day may be considered favorable with the better part before 3:41 p. m. Appointments, meetings, conferences, public matters, should result in much harmony. The period past 3:41 p. m. favors sticking to routine.

Feb. 19-March 20 (PISCES)—Bargaining, trading, buying and selling, communications and travel, should result most happily before 1:43 p. m. After 1:43 p. m. pleasures and sociability may not bring you the joy you had expected.

Today's Pattern

By Lillian Mae

A side-button frock that's a joy to slip into, Pattern 4842. Go right through the day assured of freshness. Pert bows optional.

Pattern 4742 comes in sizes 12, 14, 16, 18, 20; 30, 32, 34, 36, 38, 40, 42, 44. Size 16 takes 3 3-8 yards 35-inch fabric.

This pattern, together with a needlework pattern of useful and decorative motifs for linens and garments, twenty cents.

Send twenty cents in coins for these patterns to The Atlanta Constitution, Pattern Department, P. O. Box 133, Station 0, New York 11, N. Y.

Fifteen cents more brings you the Lillian Mae new, larger 32-page pattern book of easy-to-make summer styles. Free pattern printed right in the book.

Whether you have a few suitcases or many items of furniture to be removed, you can find somebodp for the job by turning to Classification 84 — "Moving and Storage."

'Bathing Beauty' Best New Film

Esther Williams doesn't find it hard to fill the title role of Metro's Technicolor musical, "Bathing Beauty," and Red Skelton is equally "at home" in the lead comedy part. The result is that this movie, now at the Grand, is the best of the new offerings.

There is no plot to the story, but the beautiful production scenes and the gorgeous gals make up for every bit of this. Miss Williams and Skelton engage in a half-hearted romance which never seems to jell, but the red-head's comedy antics turn your attention from things more serious.

Harry James and Xavier Cugat and their respective bands furnish the abundance of good music, and Carlos Ramirez, the Latin baritone, gets the spotlight on the vocals. Basil Rathbone is in a supporting role. (PAUL JONES)

Paramount

A sophisticated comedy which will appeal to the younger set is "Her Primitive Man," which stars Louise Albritton and Robert Paige at the Paramount.

The picture is wacky in every detail, but the plot has a novel twist. Miss Albritton is a socially minded anthropologist who tangles horns with a playboy adventure author. In an attempt to discredit one of his more recent stories on jungle life, the blonde scientist brings back to civilization a "head hunter," who in the final analysis turns out to be Paige himself. How the author makes his identity known provides an interesting climax. (P. J.)

Capitol

A double film program which offers chills and thrills and "escapist" fare is currently playing at the Capitol under the titles, "The Scarlet Claw," and "Henry Aldrich Plays Cupid."

Basil Rathbone and his trusty friend, Nigel Bruce, make the customer's hair stand on end when they track down a century-old monster who has terrified a Vanadian town in "The Scarlet Claw." Henry Aldrich and his pal, Dizzy, set the film patrons at ease with an hour's interlude of fun and frivolity, as Henry involves his professor in a romance in order that he will get a passing grade in his studies. (P. J.)

Mental and Illiteracy Cases To Get New Test

WASHINGTON, Aug. 3.—(AP)—Selective Service today instructed local draft boards to review the cases of all registrants 18 through 25 found unfit for military service prior to June 1 because of educational or mental deficiencies.

Under new tests, it was understood, registrants are accepted for service if they are found to have deficiencies which may be eliminated in training.

As of June 1 records showed 582,100 registrants in 4-F because of educational or mental deficiencies.

RIALTO NOW PLAYING PAUL LUKAS "ADDRESS UNKNOWN"

RHODES NOW PLAYING 'THE HAIRY APE' Plus News and Shorts

RIALTO NOW PLAYING PAUL LUKAS K. T. STEVENS "ADDRESS UNKNOWN"

Now Open! Under New Management The Anchorage HOTEL CLERMONT Open 5 'Til 12 Wine—Beer—Champagne Dance to Woody King's Trio Playing 8 'Til 12 (Nightly Except Monday)

The Show Place of the South Presents The Tops In Revues VIC HYDE And His Novelties of '44 With The Added Attraction RAY RIGGS Farewell Show of the Maureen Hall Dancers. Don Grimes' Orchestra Tune In WAGA-Blue Tuesday Through Friday, 11:30 IT'S COOL Air-Conditioned—68° Shows At 1:30—9:15—12:00 Paradise Room Henry Grady Hotel

Special Breakfast SERVED Daily and Sunday, 7 to 9:30 One Egg White's Cornfield Ham Grits, Buttered Toast Grape Jelly 25c Dumas HOLSUM Cafeteria

CITY AUDITORIUM Tuesday Nite, Aug. 8th 8:30 P. M.-12:30 A. M. Special Section for White Spectators.

1943's MOST AMAZING MUSIC PERSONALITY LOUIS JORDAN and his TYMPANY FIVE They Clown! They Sing! They Swing! Tickets available now at Cox's Record Shop, City Auditorium, Silver Streak and Dew Drop Inn.

If You Want to DANCE JENNINGS ROSE ROOM is the ideal spot for an Evening's Entertainment. • Largest Dance Floor in the Southeast. Cool as an Ocean Breeze. • Delightful Dance Music By TOMMY ROSEN And His Orchestra. Playing Nightly 9-1 A. M. Wine, Beer, Champagne, Bar-B-Q, Ribs Chicken. 931 Boulevard, N. E. Convenient to Bus and Carline. VE. 3719

ATLANTA'S FINEST THEATRES "Home of Academy Winners"

FOX HELD OVER! After Breaking All Records!

"Going My Way" A Paramount Picture with BING CROSBY Barry Fitzgerald Frank McHugh and RISE STEVENS. BING SINGS—"The Day After Forever" "Going My Way" "Swinging On A Star" And 6 Old Favorites. DON MATHIS At the Organ presents "YOUR SONGS". Paramount News "NAZI DEATHWATCH"

PARAMOUNT NOW! A Gay Romance! HER PRIMITIVE MAN starring LOUISE ALLBRITTON ROBERT PAIGE with ROBERT BENCHLEY Edward Everett HORTON HELEN BRODERICK WALTER CATLETT ERNEST TRUEX EXTRA! MARCH OF TIME "Backdoor to Tokyo" FOX NEWS "Russians Sweep Toward Germany"

ROXY Held Over! HELD OVER Atlanta's 3rd BIG WEEK! "Home In Indiana" in Technicolor! Featuring Walter BRENNAN Lon McCALLISTER Jeanne CRAIN Charlotte GREENWOOD Plus! GOOFY CARTOON Latest FOX NEWS

LOEW'S TODAY! M-G-M's Most Spectacular Water Carnival! In TECHNICOLOR "BATHING BEAUTY" Red SKELTON Esther Williams Star of World's Fair Aquacade BASIL RATHBONE BILL GOODWIN ETHEL SMITH JEAN PORTER CARLOS RAMIREZ HARRY JAMES and his MUSIC MAKERS with HELEN FORREST XAVIER CUGAT AND ORCHESTRA with LINA ROMAY PLUS ADDED TREATS M-G-M COLOR CARTOON "HAPPY GO NUTTY" "PETE SMITH" LATEST M-G-M NEWS

CAPITOL THE FAMILY THEATRE NOW! Two Great Features Romance! "HENRY ALDRICH Plays Cupid" JIMMY LYDON DIANA LYNN And Horror! BASIL RATHBONE as Sherlock Holmes NIGEL BRUCE as Dr. Watson in THE SCARLET CLAW Pathe News, "Eisenhower Flies over Nazi Lines"

SANDMAN'S GOT ME— One-month-old Richard Dean went "rock-a-bye" in this V-Mail picture to daddy, Lt. Robert W. Vanek, in New Guinea. Mother was Jimmie Lou Alexander. They live at 30 College street, Carrollton, Ga.

Nazis Intentionally Spread Diseases In Ukrainian Town, Killing 150,000

MOSCOW, Aug. 3.—(AP)—The Ukraine state atrocities committee charged today that 150,000 patients died in a German hospital at Slavuta, about 160 miles west of Kiev, during the two years of Nazi occupation.

The committee charged that German doctors intentionally spread infectious diseases by herding new patients at gunpoint into a room where 1,800 were already dying of typhoid and tuberculosis.

Evidence was collected by investigators under Nikita Kruschev, head of the Ukrainian Soviet Socialist Republic, said the committee, which included medical and legal experts. Their findings were given a full page, with photographs, in all Soviet newspapers.

The patients were starved to death on a diet of 250 grams of ersatz flour, made of ground wood pulp and containing less than two per cent of starch, the committee said.

Other charges were:

Red army prisoners were tortured and beaten, and many were buried alive. Hospital newcomers were robbed of warm clothing and shoes by guards.

All attempts at escape were punished by death.

Barbed wire, searchlights and machineguns surrounded 10 brick barracks, where 15,000 to 18,000 wounded and diseased were housed.

Throughout the two years an average of 800 to 900 corpses lay on the ground at a hospital railway siding, and only 525 persons remained alive in the hospital when the Red army liberated Slavuta.

The man who wants to fix your place up advertises in the "Business Service" classification in the Want Ads of The Constitution.

"Here's Babe Ruth!"
YOUR NBC STATION SAT. A. M.
A different "team" every week! Free Sports Show Booklet! Free Membership Certificate!
PRESENTED BY SPALDING

ALL STAR WAVE SHOW!

Such big names as Eddie Cantor, Frank Sinatra, Kate Smith, Benny Goodman, Alec Templeton, Morton Downey and dozens more.

TOMORROW NIGHT you'll hear Helen Hayes in an original drama, "This Lonely Year."

"SOMETHING FOR THE GIRLS"
Each Tuesday and Saturday at 10:15 P. M.
WGST—920 on your dial

WILSON'S WEEKLY Bulletin
By George Rector
Food and Nutrition Consultant to Wilson & Co.

GOOD PLANNING MAKES SPEEDY DINNERS

There's no reason for anyone spending long hours in the kitchen these hot days. Quickly prepared foods can be equally as attractive and nutritious as those which take long hours to prepare. So don't be a slave to your meals . . . work with your head instead of your heels.

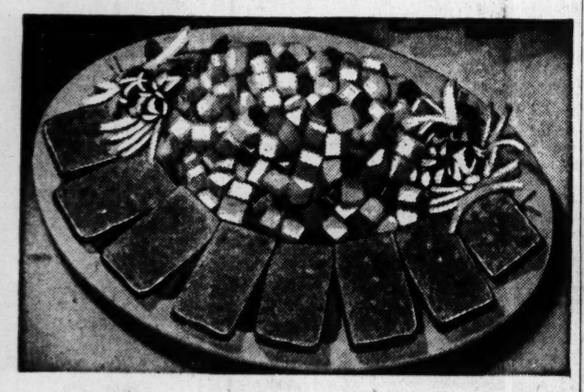

Hot Potato Salad and MOR—*A Summer Delight*

1 can MOR
2 tbsp. bacon fat
1 small onion, minced
1 tsp. mustard
1 tsp. salt
1 tsp. pepper
1 tsp. sugar
3 tbsp. vinegar
½ cup hot water
4 med. potatoes, cooked and cubed
2 hard cooked Clear Brook Eggs, chopped

Cut MOR into 10 slices; dice two of these slices to add to salad. Heat bacon fat (drippings) and cook onion in it about 5 minutes, browning very lightly. Add seasonings, vinegar and water and when hot, add potatoes, egg and diced MOR, mixing gently. Cover and allow to heat through, stirring occasionally. Serve hot, on a platter, surrounded by slices of MOR. Serves 4.

Clip Recipe Here

Good planning for the quickie above includes two things: First, that you have a liberal supply of MOR in your pantry; and second, that you have cooked both eggs and potatoes earlier in the day or the previous day. It's so easy when boiling potatoes to cook enough extra for one or two later meals. And what a convenience! Scrub well and boil them in their jackets if you would conserve the greatest possible amount of food value and flavor.

And speaking of food value, you'll find MOR is a great help in planning nutritious as well as quick and delicious meals. For MOR is made of high quality pork shoulder meat, which is so rich in thiamine (Vitamin B_1), commonly known as the nerve vitamin.

VICTORY GARDEN SPECIAL

Hot corn-on-the-cob, fresh from the victory garden, made temptingly juicy with Clear Brook Butter and seasoned to perfection with salt and pepper makes a grand accompaniment to the salad plate pictured. For crispness and that "something raw," chilled carrot sticks are a year round favorite. And to add a cooling note for the finale, let it be ice cream, with or without cookies.

Save Cooking Water

In order to get the most from your victory garden, be sure to use every bit of liquid the vegetables are cooked in. Simplest way I know to do this is to keep a jar in the refrigerator for storing all vegetable water. Then when you serve a cold-plate meal, heat the vegetable water, add 1 tsp. B-V for each cup of liquid and you'll have the best clear soup you ever tasted. Besides the valuable minerals and vitamins in the vegetable water, B-V itself furnishes valuable amounts of iron, copper, riboflavin and niacin.

Another bit of good news: B-V does not add any calories to your diet. So use B-V soup and B-V cocktails liberally to add minerals and vitamins if you are "counting your calories."

Sincerely yours,
George Rector

The Wilson Label protects your table

RADIO PROGRAMS

These programs are given in Central War Time and are subject to change by the stations or networks without notice.

FRIDAY MORNING

WGST 920	WSB 750	WAGA 590	WATL 1400
5:00 Silent	News and Music	Silent	Silent
5:30 Silent	Georgia Jubilee	G. Head; Gospel	Silent
6:00 Three Smiles; News	News; Jubilee	WAGA Farm Hr.	News; M'ning Man
6:15 Country Cousins	Georgia Jubilee	WAGA Farm Hr.	Morning Man
6:30 Harmonies; Roamers	Dixie Farm Hour	World News	Morning Man
6:45 The Playmates	Dixie Farm Hour	Lew Childre	Morning Man
7:00 News of the World (C)	World News (N)	AgronskyNews (B)	News; M'ning Man
7:15 Renfroe Valley (C)	Merry Go Round	Parade of Bands	Clift Cameron
7:30 Sundial	Merry Go Round	Harrington News	Salute to—
7:45 News; Sundial	News	Overseas News (B)	Service Men
8:00 News (C)	Mirth, Madness (N)	Breakfast Club (B)	News; M'ning Man
8:15 Sundial	Mirth, Madness (N)	Breakfast Club (B)	Morning Man
8:30 News; Sundial	Ted Anthony	Breakfast—	Morning Man
8:45 Sundial	Alice Cornell	Club (B)	Morning Man
9:00 Martha Scott	Views, Previews	My True—	Repaid, News (M)
9:15 News; Musical	Robert St. John	Story (B)	Familiar Tune
9:30 Changing World (C)	Enid Day	Popular Music	Radio Revival
9:45 Number Please	Michigan Bulb	Listening Post (B)	Radio Revival
10:00 Back to School	Road of Life (N)	B'fast at Sardis (B)	News; Interlude
10:15 News; Music Pickups	Vic and Sade (N)	B'fast at Sardis (B)	Hendley
10:30 Bright Horizons (C)	Finders Keepers	GilMartynNews(B)	Hendley
10:45 Aunt Jenny	News	Betty and Bob	What's Your Idea
10:55 Aunt Jenny	News	Betty and Bob	Interlude
11:00 Kate Smith Speaks (C)	Suwanee Boys	Glamor Manor—	Beake Carter (M)
11:15 Big Sister (C)	Georgia Jubilee	WithArquette(B)	Stover Trio
11:30 Linda's Love	Georgia Jubilee	Show Tunes	Morning Melodies
11:45 Our Gal Sunday (C)	Georgia Jubilee	Allen Roth	Melodies; News

FRIDAY AFTERNOON

WGST 920	WSB 750	WAGA 590	WATL 1400
12:00 Life Beautiful (C)	News	BaukhageNews(B)	Ray Dady (M)
12:15 Ma Perkins (C)	Weather, Markets	10-2-4 Ranch	Jack Berch (B)
12:30 News	Echoes of Tropics	Doughboys	LopezLuncheon(M)
12:45 The Goldbergs (C)	Morgan Beatty (N)	Sunshine Boys	Al Trace Or.
1:00 Portia Faces Life (C)	Aunt Bunie	Lew Childre	CedricFoster(M)
1:15 Joyce Jordan (C)	Today'sChildren(N)	Pete Cassell	West; Interlude
1:30 Young Dr. Malone (C)	Women in White (N	LadiesBeSeated(B)	Open House
1:45 Perry Mason Adv.(C)	News; Weather	LadiesBeSeated(B)	Jane Cowl (M)
2:00 Mary Marlin (C)	Women ofAmer.(N)	Morton Downey(B)	News
2:15 Irene Beasley (C)	Ma Perkins (N)	RKO Star Time (B)	Swing Session
2:30 News; Dr. Williams	Pepper Young (N)	News; 590 Club	Swing Session
2:45 15 Minutes to Play	RightHappiness(N)	590 Club	Swing Session
3:00 Broadway	BackstageWife(N)	News; 590 Club	News; Swing
3:15 Matinee (C); News	Stella Dallas (N)	Jive Parade	Swing Session
3:30 Helen Trent Rom.(C)	Lorenzo Jones (N)	Time Views News	Swing Session
3:45 Date With Dee	Widder Brown (N)	590 Club	Swing Session
4:00 In the Mood	Girl Marries (N)	News; 590 Club	News; Interlude
4:15 News; West	Love and Learn(N)	Southland Echoes	Lanny & Ginger
4:30 Musical Library	Hearts H'lights	In the Groove	Bing Crosby
4:45 Ramon Torres Or.	Guiding Light (N)	Dick Tracy (B)	Benny Goodman
5:00 News	Albert Coleman's—	Terry&Pirates(B)	News; Interlude
5:15 Your Good Health (C)	WSB Orchestra	Hop Harrigan (B)	Chick Carter (M)
5:30 Jimmy Allen	Coleman's Or.	JackArmstrong(B)	Tom Mix (M)
5:45 World Today	News	Streamlined—	Superman (M)
5:55 Joseph C. Harsch	News	Fairy Tales	Superman (M)

FRIDAY EVENING

WGST 920	WSB 750	WAGA 590	WATL 1400
6:00 News Features	Johnny Mercer (N)	News; Serenade	Fulton Lewis (M)
6:15 Sports Show	News of World (N)	Voice of Experience	Front Page (M)
6:30 Lone Ranger	Something for Girls	Harrington News	Greg Sports
6:45 Lone Ranger	Kaltenborn (N)	Dancing Echoes	Tommy Dorsey
7:00 Iced Coffee Time (C)	Friday Concert (N)	Neilson.News(B)	News; Interlude
7:15 Iced Coffee Time (C)	Friday Concert (N)	Parker Family (B)	Nick Carter (M)
7:30 Service to —	The Thin	MeetYourNavy(B)	Freedom Opp. (M)
7:45 Front; Bill Henry	Man (N)	MeetYourNavy(B)	Freedom Opp. (M)
8:00 It Pays To	Waltz Time (N)	Gang Busters (B)	Gabriel Heatter(M)
8:15 Be Ignorant (C)	Waltz Time (N)	Gang Busters (B)	Screen Test (M)
8:30 Brewster Boy (C)	People Are	Spotlight Bands(B)	Double.Nothing(M)
8:45 Brewster Boy (C)	Funny (N)	Spotlight:Story(B)	Double.Nothing(M)
9:00 Moore and	Boston Blackie (N)	Earl Godwin	Fight B'cast (M)
9:15 Durante (C)	Boston Blackie (N)	Overseas News (B)	Fight B'cast (M)
9:30 Stage Door	Bill Stern	Blondie	Fight B'cast (M)
9:45 Canteen (C)	Kay Loraine	Blondie	Fight B'cast (M)
10:00 I Love a Mystery (C)	News	Worthy, News	RadioNewsreel(M)
10:15 Shep Fields Or. (C)	Views of News	Dance Orch. (B)	Sterney's Or. (M)
10:30 Romance, Melody	Salute to Services	VanCleve Or.	Louis
10:45 Les Brown (C)	Salute to Services	News (B)	Prima Or. (M)
11:00 CONSTITUTION	News;Polusso's	Serenade	News; George—
11:05 Bob Strong Or. (C)	Orchestra (N)	Serenade	Hamilton Or. (M)
11:30 Johnny Long (C)	3 Sons; Sims	Don Grimes Or.	Music You Want
12:00 News; Sign Off	NBC Program	Sign Off	Sign Off

Hitler Chooses Political Boss

LONDON, Aug. 3.—(AP)—Adolf Hitler and Heinrich Himmler, the man he put in charge of home defenses, have tightened the Nazi grip on the German army with mass promotions of SS leaders to higher military ranks and appointment of one of the party faithful as "chief Nazi political commissar" in the Wehrmacht.

These disclosures were made in two DNB announcements broadcast today from Berlin.

One said Hitler, Himmler and Field Marshal Gen. Wilhelm Keitel addressed a meeting of "political guidance officers" at which Gen. Baron Ritter von Hengel, commander of mountain troops, was presented as chief of this department.

The political commissars' division was organized last spring for Nazi indoctrination of the Wehrmacht in preparation for a last-ditch fight.

Watch Constitution Want Ads, and save a lot of money on household goods, office equipment and building materials.

Tune in WGST
Every Saturday Morning at 10:30
for "Fashions in Rations" featuring BILLIE BURKE
with latest Local and National Food News and Entertainment
ATLANTA GAS LIGHT CO.

NEWS IS HIS BUSINESS

For a clear, authoritative News Commentary-listen to

Earl Godwin

46 YEARS of reporting have earned him a reputation as dean of White House correspondents.

9:00 P.M. EACH FRIDAY WAGA

IT'S A BLUE NETWORK PROGRAM

In the Air

BY PAUL JONES

Beau Jack, Augusta shoe shine boy who has made several bids for national boxing honors, will fight world's lightweight Champion Bob Montgomery in a 10-round bout for the benefit of the Fifth War Loan drive tonight, and the proceedings will be aired over WATL beginning at 9 p. m.

The life story of one of the nation's most prominent small town editors, the late William Allen White, will be dramatized over the "Freedom of Opportunity" program to be heard at 7:30 p. m. over Mutual and WATL.

White, editor of the Emporia, Kan., Gazette, which he purchased at the age of 27, was regarded as one of the most influential figures of his time in moulding public opinion. His whimsical humor and penetrating insight brought him fame as one of the leading members of the Fourth Estate.

Jimmy Durante and Gary Moore will map further plans for the long-nosed comic's mythical campaign for president during the program to be heard at 9 p. m. today over WGST.

The Friday Concert ensemble will open the show at 7 p. m. today over WSB with a special arrangement of "Hallelujah," followed by Lucille Manners' solo of Cole Porter's "Night and Day." Baritone Ross Graham will offer "Forgotten," by Cowles. "Waltz In Springtime" and "With a Song In My Heart" complete the program.

Constitution Staff Photo—B. W. Callaway.

The four young Atlantans who staged a show to raise money to purchase magazines for patients at Lawson General Hospital include, from left to right on the first row, Betty Ray Wathen and Jackie Simmons. Second row, from left to right, includes Barbara Kelly and Emmie Wardlaw.

Girls Stage Show To Purchase Some Magazines for Patients

By BESSIE S. STAFFORD.

With helping the war effort uppermost in mind during vacation time Barbara Kelly, Jackie Simmons, Betty Ray Wathen and Emmie Wardlaw, four pretty young girls living in the north Morningside section, banded together to give a recent all-star show. The admission fee was the lowly five-cent piece, and with $1.25 the sum collected from the patrons, the girls bought eight current magazines to give to patients at Lawson General hospital.

The patriotic entertainment was staged on the terrace at Jackie's home on Wildwood road, and great was the excitement among the talented stars and the first nighters. The ensemble sang "My Alice Blue Gown," "You Are My Sunshine" and "Chattanooga Choo Choo." Soloist Emmie sang "Always," and Barbara warbled "Don't Be What You Ain't." Jackie and Barbara danced the jitterbug in quickened tempo and the girls wore costumes to suit the stunts they performed for their enchanted audience of adults and children.

The "Patriotic Big Four" as the girls style themselves, canvassed the neighborhood and collected 75 extra magazines to take to the Red Cross Recreational Center at Lawson hospital.

Just as soon as school bells ring out the summons to again take up readin', ritin' and 'rithmetic, Betty Ray and Jackie will enter the freshman class at North Fulton High school. Barbara enrolls at Sacred Heart, and Emmie continues her studies at Morningside school.

Debutante List Will Be Compiled

Miss Anne Equen, president of the Debutante Club of 1943-44, will preside at the meeting which will be held on Sunday at 3 p. m. to compile the list of belles composing the Debutante Club of 1944-45.

Officers of last year's club assisting Miss Equen will be Miss Tina Will, vice president; Miss Rochelle Williams, secretary, and Miss Elinor Sauls, treasurer.

Prospective debutantes include Misses Hollis Rawson, Tracy Horton, Elizabeth Jones, Mary Sutherland, Betty Brown, Jessie Strickland, Palmer Holmes, Bowdre Budd, Sally Pat Connally, Ann Owens, Harriet Jordan, Raiford Ragsdale, Laleah Sullivan and Harriet MacKenna.

Miss Robertson And Lt Kiser Jr. To Marry Aug. 7

Miss Edith Worrill Robertson and her fiance, Lt. Arthur F. Kiser Jr., Air Forces, A. U. S., have completed plans for their marriage, which will be an event of August 7 at 5:30 p. m. The ceremony will take place at St. Paul Methodist church with the Rev. W. Earl Strickland officiating. Mrs. Lawrence Norton and Mrs. E. P. England will present the music.

Miss Robertson will be given in marriage by her father, John T. Robertson. She has chosen as her matron of honor Mrs. Hamilton Chandler, and the bridesmaids will be Miss Eleanor Horowitz and Mrs. Oscar Cox.

Mr. Kiser will have as his best man his father, A. F. Kiser Sr. The groomsmen will be T. M. Kiser, uncle of the groom-elect, and W. E. Hester.

Following the rehearsal Saturday evening, Mr. and Mrs. Robertson, parents of the bride-elect, will entertain the family and members of the bridal party at a reception at thier home on Cherokee avenue. Assisting in entertaining will be Miss Betty Hipps.

Coal Probers To File Report

A committee of state officials, home from an inspection of Dade county coal area, apparently will recommend a further study of the possibilities of the state purchasing this land and using prison labor to mine the coal.

Members of the delegation were impressed with the coal they saw being mined in Dade county, and with the reports of coal deposits in that area. Some felt that technical experts should be sent to inspect the area before the state made definite plans.

A formal report, containing their recommendations, will be given to Gov. Arnall by the committee within a few days. The committee includes: Atty. Gen. Grady Head, Purchasing Agent Willie Pate, Highway Engineer George McDonald, Geologist Garland Peyton and Warden Joseph Sanford of the Atlanta Federal Penitentiary.

Bostwick Home-Coming Set in Newton County

OXFORD, Ga., Aug. 3.—The annual home coming of the old Bostwick school community in the northern part of Newton county will be held at the Gum Creek Presbyterian church next Sunday. R. A. Bostwick will act as master of ceremonies.

The public is invited to attend.

An empty house is more expensive than a Want Ad in The Constitution that will rent it.

Easy — Sure
X-BAZIN
HAIR REMOVING CREAM
14 MILLION TUBES SOLD!

More Robots Follow London's Worst Raid

LONDON, Aug. 3.—(AP)—The Nazis renewed their flying bomb salvos against London and southern England tonight after a late afternoon respite from a damaging 14-hour blasting that was a record for length and severity.

Night explosions increased the casualties and destruction as rescuers still dug for victims among the rubble of some of the dwellings, business houses and the 10 hospitals hit in the day's barrage of horror missiles.

The new barrage came despite three heavy bomber attacks against launching ramps Wednesday night and bombings of three robot supply depots in France today.

The 14-hour attack had eased off late in the day after a blanket of low clouds lifted from Dover strait and gave antiaircraft gunners better shooting at the missiles.

The gunners, including some Americans, were busy from midnight on and got many robots on the wing, but many got through.

Before the clutter could be cleared up by extremely efficient civilian defense workers, new patients were being admitted. At another hospital two babies were born just as a bomb fell.

One of the robot victims was Dr. Hubert Hall, 87, author of historical works and former literary director of the Royal Historical Society. In giving official figures on civilian air raid casualties from the beginning of the war through the first half of 1944, the government revealed that the robot bombs have been killing more persons than ordinary aerial bombs did at their worst.

The worst year for ordinary air raids was 1940, when 23,747 persons were killed, whereas nearly 700 have been killed each week by the robots, a rate of nearly 36,000 a year.

Last night and today the robots came over in waves, with the intervals between waves shorter than before. In some areas one could hear a distinct "thump"—or something louder—every few minutes.

Arts and Skills Corps To Serve War Veterans

Atlanta's professional artists and craftsmen soon will have an opportunity to contribute to the government's reconditioning program for wounded and ill veterans through a new Red Cross volunteer service, the Arts and Skills Corps. The organization will begin work at Lawson General hospital in September.

The corps is under the direction of Mrs. Floyd W. McRae and Mrs. John L. Appleby, chairman and vice chairman of Volunteer Special Services. The executive committee of the corps includes Mrs. Rutherford L. Ellis, chairman; Mrs. Harold E. Montag, vice chairman; Ben Shute, Robert Rogers, Philip Shutze, Robert L. Foreman Jr., Mrs. Floyd W. McRae, Mrs. Armand May, Mrs. Marjorie Bush-Brown and Mrs. Harold N. Cooledge.

ADVICE on Heir Conditioning

To keep your heir in top condition,
Always take this firm position,
Baby's milk must meet the test
Of freshness, and Ice keeps it best.

Modern Ice Center
"It's the Modern Ice Age"

Adele Simpson

Three things mark this suit as new: the broad shoulders, the flared tunic and the use of tone-on-tone. Executed for you in deep purple and orchid. A wool suit to live in. 79.98

Fashion Third

Rich's Specialty Shop

Fashion Center of the Southland . . . RICH'S

EXCLUSIVE A&P PRODUCTS

Values You Can Get Only at A&P!

ANN PAGE QUALITY ★ FOODS ★

Enjoy *extra* savings and top quality, too, with Ann Page Foods.

Because A&P both makes and sells these famous fine foods, many unnecessary in-between expenses are eliminated from their cost and the savings are shared with A&P customers.

No wonder Ann Page Foods are "America's Pantry Favorites" . . . no wonder so many smart housewives agree "It's Time to Turn to A&P."

ANN PAGE—IN TOMATO SAUCE (Point Value 10)
Beans WITH PORK 3 1-Lb. Cans 24c
Grape Jam ANN PAGE PURE 1-Lb. Jar 17c
Mustard ANN PAGE PREPARED 1-Lb. Jar 13c
Peanut Butter ANN PAGE 1-Lb. Jar 25c
Olives ANN PAGE PLAIN—QUEEN 6¾-Oz. Bot. 21c
ANN PAGE—PLAIN OR ELBOW—SPAGHETTI OR
Macaroni 7-Oz. Pkg. 5c

A&P SUPER MARKETS

WHITE HOUSE
Evap. Milk Vitamin "D" Added
3 Tall Cans 26c (Point Value 2/3)

Nectar Tea PEKOE AND ORANGE PEKOE 1-Lb. Pkg. 65c
Marvel Bread WHITE—SLICED ENRICHED 1-Lb. Loaf 8c
A&P Corn FANCY CREAM STYLE COUNTRY GENTLEMAN (Point Val. 5) No. 2 Can 13c

Fruits and Vegetables

FANCY CALIF. GRAVENSTEIN
EATING APPLES 2 Lbs. 25c
Peas ENGLISH 2 Lbs. 25c
LARGE STALK—MICHIGAN **Celery** STALK 10c
CALIF. HONEYDEW **Melons** POUND 9c
Cantaloupes GA. Lb. 7c
Tomatoes TENN. Lb. 15c
Cabbage GREEN 2 Lbs. 9c
CALIF. CRISP HEAD **Lettuce** HEAD 7c
GEORGIA ELBERTA **Peaches** POUND 10c
CALIFORNIA **Grapefruit** 2 For 15c

EGGS GRADE "A" LARGE SUNNYBROOK Doz. 51c
"JUNKET" RENNET POWDER Pkg. 8c
SOAP FLAKES **Lux Flakes** 2 5-Oz. Pkgs. 19c 12½-Oz. Pkg. 23c
TOILET SOAP **Ivory Soap** 3 Large Cakes 29c 2 Personal Size Cakes 9c
Matches A&P 6 20-Cu. In. Boxes 25c
Spice Cake JANE PARKER DIXIE 20-Oz. Each 22c
Fruit Buns JANE PARKER 11-Oz. Each 19c
Cigarettes RALEIGH 2 Pkgs. 31c
Corn Starch ARGO 1-Lb. Pkg. 9c
Baking Powder ANN PAGE 12-Oz. Can 12c
Blueing WHITE SAIL LIQUID 12-Oz. Bottle 7c
Crackers "MERITA" CLUB 1-Lb. Pkg. 15c

A-PENN—HOME DRY **Cleaner** . . . . Gallon Can 45c
A-PENN—LIQUID **Wax** . . . . . 2 Pint Bots. 43c
ARGO GLOSS **Starch** . . . . . 12-Oz. Pkg. 6c
GEBHARDT'S CHILI **Powder** . . . . 1-Oz. Bot. 14c
20-MULE TEAM **Borax** . . . . . 10-Oz. Pkg. 10c
CLEANS DIRTY HANDS **Boraxo** . . . . . 8-Oz. Can 13c
M.C.P.—PREPARED **Pectin** . . . . . 2-Oz. Pkg. 9c
PEANUT PATCH—Krunchy Peanut **Butter** . . . . . 16-Oz. Jar 25c

Rolls MARVEL ENRICHED SANDWICH Pkg. of 8 12c
Rye Bread MARVEL O. F. 16-Oz. Loaf 10c

Flour PILLSBURY'S SELF-RISING 5-Lb. Paper 35c 10-Lb. Paper 66c
Ideal Dog Food "The Seven-Course Meal" 3 8-Oz. Pkgs. 24c
Eight O'clock Coffee 3-Lb. Bag 59c
Red Circle COFFEE 2 1-Lb. Bags 47c
Bokar COFFEE 2 1-Lb. Bags 51c
Donuts JANE PARKER PLAIN Doz. 16c

TOILET SOAP **LUX SOAP** 3 Cakes 20c
GRANULATED SOAP **RINSO** 2 9-Oz. Pkgs. 19c 24-Oz. Pkg. 23c
TOILET SOAP **LIFEBUOY** 3 Cakes 20c

Delicious CEREAL at a Surprising Saving!
If you can't say that it's tops for taste—and a real money-saver to boot—you get DOUBLE YOUR MONEY BACK!
Quaker RICE PUFFS 4½-Oz. Pkg. 6c

Choice Meats
Special Low Price for This Week-End
FULL DRESSED AND DRAWN **FRYERS** OVER 2 LBS. Lb. 49c
GRADE "A" **VEAL**
Roast BONE OR ROLLED SHOULDER . . . LB. 34c
Roast BLADE OR ARM Lb. 27c
Loin Steak . . . Lb. 34c
Round Steak . . Lb. 41c
Rib Chops . . . Lb. 37c
Ground Veal . . Lb. 30c
FOR HAMBURGER **Ground Beef** Lb. 27c
FISH
FRESH **Fish** Steaks Lb. 49c
FRESH DRESSED VA. PAN **Trout** Lb. 23c

It Pays to choose ANN PAGE FOODS

Air Scouts 'Smartest Bunch,' Municipal Field Head Raves

The Air Scouts, meeting at the Atlanta Army Air Base for a four-day program of preflight training, have Jack Gray, manager of the municipal airport, completely baffled.

"They're the smartest bunch of boys I've ever seen," declares Gray of the 65 Scouts attending the air meet being sponsored jointly by the airport area Kiwanis Club and the Atlanta Army Air Base.

"Do you know what one of them asked me the first day he was here?" queried Gray.

"Well, he is just a snip of a boy, can't be over 15. After a few preliminary words of greeting, this kid said, 'Mr. Gray, there's something that's been worrying me an awful lot. What is it that makes a plane disintegrate after it reaches its terminal velocity, assuming, of course, that there is no fault in its structure?'

"I was dumbfounded for a moment," continued Gray. "I answered the question for him but I still can't get over a question like that coming out of the mouth of a small boy like that. These Air Scouts really amaze me!"

These "brilliant" Scouts, representing North Carolina, Georgia, Alabama, and Florida, are participating in an intensive program of preflight instruction. They are billeted in regular quarters of the Army Air Corps at the base. In fact, they are undergoing a rigid military life in addition to the classes.

Registration and assignment to quarters was taken care of Wednesday, with a full schedule of classes beginning yesterday. In addition to physical fitness class and regulation barracks inspection, the Scouts attended classes in airport operations, meteorology, airway traffic control, and communications.

Further classes are scheduled for today with a picnic at 7:30 p. m. today at the Druid Hills Baptist church.

The air meet will be concluded tomorrow when the Scouts attend classes in aerodynamics, aircraft design, and model making at the Guggenheim school of aviation on the Georgia Tech campus.

GA. FEED & GRO.
—SERVING ATLANTA 27 YEARS—
267 PETERS ST. MA. 5600

50 LBS. "The Best Flour In Georgia" **Perfection Flour $2.50**
50 LBS. **Polka-Dot Flour . . $2.75**
20-LB. BUCKET **Pure Hog Lard . . . $3.50**
100 LBS. **Hog Feed $3.45**
100 LBS. **Chicken Feed $3.65**
100 LBS. **Laying Mash $3.80**
100 LBS. **Growing Mash . . . $4.05**
100 LBS. **Wheat Bran $2.75**
100 LBS. 16% **Dairy Feed $3.20**
80-LB. SACK **Oyster Shells $1.00**
LARGE BAR **Octagon Soap 5c**
2 BARS **Palmolive Soap . . . 15c**
LARGE BOX **Super Suds 25c**
TRADE AT THE BIG STORE

WAC Advisory Group Begins Tour of Benning

Three members of the Civilian Advisory Committee of the Women's Army Corps yesterday began a two-day tour of Fort Benning to see WAC's at work in the field.

The committee, advisor for the Fourth Service Command, will inspect WACs packing parachutes in the Parachute school, working in dental and hospital laboratories, in the Infantry school and at post headquarters.

Members of the committee, Mrs. Floyd W. McRae, Mrs. Murdock Equen, and Miss Lamar Jeter, are accompanied by members of the Service Command staff, Miss Yolande Gwin and Miss Marie Smith, both of The Constitution staff, and Mrs. Louise MacKay Carlton, of the Atlanta Journal.

DO COOLIES EVER GET TO COOL OFF?

CHUNGKING, Aug. 3.—(AP)—Authorities set a ceiling price for ice at 12 Chinese dollars a pound (60 U. S. cents at official exchange rate) today as the city broiled in a heat wave.

Other ceiling prices fixed for hot weather refreshments were: Ice cream, 60 Chinese dollars ($3) a cup; lemonade, 40 dollars ($2) a bottle; iced milk, 50 dollars ($2.50) a glass; ice suckers, 18 dollars (90 cents) a stick.

A secondhand refrigerator was advertised at 650,000 dollars ($32,500).

THIS WEEK'S OFFERINGS
DIFFERENT AND BETTER
Shop around our many booths for prices, variety and quality.
GEORGIA GRAPES . . .Now Cheap Enough for Jelly and Juice
PINEAPPLE PEARS . . . Coming in.
WATERMELONS and CANTALOUPES . . . Home Grown Sweet and Plentiful.
CORN-OKRA-TOMATOES . . . Order Quantities for your "Canning Party" One Day in Advance.
POLE and BUTTER BEANS . . . Now at Their Best.
Enter Our $320.00 Cash Prize Contest to Women's Organizations of Greater Atlanta
Sears Farmers' Market
"On the Hill of SEARS LOT"

F. & W. GRAND and SILVERS
WHITEHALL—HUNTER—BROAD
117 WHITEHALL—102 BROAD

Our Mother's **COCOA** 1-LB. 11c
Southern Style **VANILLA WAFERS** 7 OZ. PKG. 2 FOR 25c
1-Lb. Pkg. **LUZIANNE COFFEE** 29c
Oct. Toilet **SOAP** 3 FOR 14c
6-Oz. Pkg. **Post Toasties** 5c
Apple Pie Ridge **APPLE SAUCE** NO. 2 CAN 17c 25 PTS.
Spanish Style **Tomato Sauce** 8 OZ. CAN 7c 2 PTS.
7½-Oz. Pkg. **KRAFT DINNER** 11c 2 FOR 1 PT.
Qt. Mason Jar **Vinegar** 10c
Kingan's **Corn Beef HASH** 1-Lb. Can 20c
Cheddar **CHEESE** 34c LB. 10 PTS.
Hormel's **WIENERS** 30c LB.

Two Meals in One...
WITH ONLY HALF THE EFFORT!

CORNFIELD KITCHEN-TESTED RECIPES

Tongue in Snappy Sauce

To cook Cornfield Smoked Beef Tongue: Cover tongue with cold water. Bring to a boil. Reduce heat and simmer 2½ to 3 hours. Remove skin when tongue is cool enough to handle. Slice into about 26 uniform slices for a 2½-lb tongue. Serve tongue hot with Snappy Sauce.

Remaining tongue may be served cold with horseradish or chili sauce.

SNAPPY SAUCE
(6-8 servings)

4 gingersnaps
1 lemon
¼ cup raisins
½ cup brown sugar
1¾ cups hot water
¼ cup vinegar

Crush gingersnaps. Cut lemon in thin slices. Mix together all ingredients. Bring to a boil and simmer about 15 minutes, or until lemon slices are transparent. Stir frequently. Serve hot as meat sauce.

GRAND for tonight's dinner . . . and tomorrow's lunch—that's Cornfield Smoked Beef Tongue.

Serve hot, with a snappy sauce, it's a flavorful treat that will make the family's eyes shine and their mouths water.

Served cold in a sandwich with horseradish or mustard . . . it's a welcome addition to any lunch box meal.

MENU
Tongue in Snappy Sauce
Mashed Potatoes Wax Beans
Tossed Vegetable Salad
Custard Pie

WHITE PROVISION CO. • ATLANTA

FREE!
Get this new Cornfield Recipe Book from your favorite meat dealer or write to Jane Lee, Cornfield Test Kitchen, White Provision Co., Atlanta.

Cornfield Meats
HAM • BACON • PURE PORK SAUSAGE • READY-SERVE • MEATS • FRANKFURTS

DR. BENZ APPOINTED

Dr. V. M. Benz, formerly of the Arizona state hospital, has been appointed to the staff of the Milledgeville State Hospital, A. J. Hartley, of the State Welfare Department, has announced. Dr. Bentz succeeds Dr. L. E. Pennington, who resigned to accept a position at the North Madison Indiana state hospital.

FREEBORN TO SPEAK

Atlanta Lions will hear a discussion of "Malaria in World War II" at their luncheon meeting at 12:15 today at the Ansley hotel. The speaker will be Dr. S. B. Freeborn, of the U. S. Public Health Service and director of operations for malaria control in war areas, covering 20 states and Puerto Rico.

MAJOR CRIMES UNDER CONTROL IN JULY; PETTY ONES WORRISOME

Major crime was well under control in Atlanta during July, a survey of crime report records show, but juvenile delinquency and petty crimes are still giving the police a headache.

Six murders were committed during the month, while homicide officers cleared eight. Five attack cases were reported, three were proven false, and police cleared the remaining two with two arrests.

Property loss for the month was listed at $89,350, with $62,667—or more than 70 per cent—recovered. Ninety-five autos were reported stolen, and local officers recovered 98 stolen machines.

Atlanta police also recovered $15,300 worth of cars which were stolen in other cities.

A total of 353 larcenies was listed for the month, with most of the cases involving items listed at less than $50 in value.

Burglaries reached 177 for the month, with officers arresting 26 persons and clearing 51 cases. Total crimes reported were 692, with 164 arrests and 171 cases marked cleared.

To give employment and to get employment . . . A Want Ad in The Constitution equally effective in both cases.

Medics Hope To Destroy Malaria With Atabrine

CHICAGO, Aug. 3.—(AP)—It should be possible to eliminate malaria from every civilized country after the war by means of the synthetic quinine substitute, Quinacrine (Atabrine), and by experience gained in treating the armed forces, the Journal of the American Medical Association said today.

The journal made this comment on an official report that quinacrine "has proved to have all the anti-malarial properties ascribed to quinine" and that large-scale production of quinine "is not now considered a matter of importance" for treating Army and Navy personnel.

"The postwar world, with the knowledge now available about this dug and on methods of malarial prevention, should be able to eliminate malaria from every civilized nation," the journal said.

Pelley Defense Contests Search Warrant Validity

WASHINGTON, Aug. 3.—(AP)—Defense counsel in the mass sedition conspiracy trial today challenged the validity of the search warrant under which the Federal Bureau of Investigation seized documents being featured in government evidence.

The exhibits were seized by the FBI in 1942 in a raid on the plant of the Fellowship Press, operated by William Dudley Pelley at Noblesville, Ind. Pelley is former leader of the Silver Shirts and now a defendant.

During cross-examination of Bliss Morton, who led the FBI raid, defense counsel sought to force the government to produce the search warrant under which Morton said he made the seizure. The court upheld the refusal to produce the warrant.

Pelley's attorney protested that the confiscation of the papers was a violation of rights under the constitutional search and seizure clause.

RATION DATES

CHEESE—All cheese back on the ration list. Now good: Red stamps in Book 4 A-8 through Z-8 good indefinitely.

MEATS, BUTTER — Now good: Red A-8 through Z-8 and A-5 through C-5 in Book 4 valid at 10 points each, for use with tokens. Good indefinitely.

PROCESSED FOODS—Now good: Blue A-8 through A-5 and B-5 through F-5 in Book 4 valid at 10 points each, for use with tokens. Good indefinitely.

SUGAR—Sugar stamps 30, 31 and 31 in Book 4 good for five pounds each indefinitely.

CANNING SUGAR—Sugar stamp 40 good for five pounds canning sugar until February 28, 1945. Apply to local boards for supplemental rations.

SHOES—Now good: Airplane stamps 1 and 2 in Book 3 valid indefinitely.

GASOLINE—Now good: A-10 coupons valid for three gallons. Expires August 8. A-11 coupons become valid August 9.

FUEL OIL—Now good: Period 4 and 5 coupons good for 10 gallons each until September 30. Period 1 coupons for next year now valid.

RENT CONTROL — Landlords in Fulton, Cobb, Clayton and DeKalb counties must register dwelling rents at the OPA and control office, 22 Marietta street, N. W., if the house has not been previously registered. When tenants change, notice must be given rent office within five days.

LEGION TO MEET

"Blood Donors for Men in the Service" will be discussed by Col. George H. Rarey, American Red Cross recruiting officer, at the luncheon meeting of the American Legion, 12:30 p. m. today at the Robert Fulton hotel.

2 KILLED IN CRASH

MIAMI, Fla., Aug. 3.—(AP)—Two men died and six others were injured today when a "war weary" medium bomber, recently returned from the Italian theater, crashed shortly after taking off from the 36th street air base.

FRESH TENDER CORN 4 EARS FOR 25c

Firm Ripe Tomatoes LB. 19c
Well Bleached Celery STALK 15c
Crisp Green Lettuce HEAD 12c
Cooking Apples 3 LBS. 25c

Plain or Iodized CAREY'S SALT 2 Large Boxes 13c

MEMBERS OF N.R.G.A. — GS STORES — THE NATION'S LEADING GROCERS

For Baking Success, Use Capitola "The Movie Money" FLOUR
THE MOVIE MONEY IS IN THE BAG!
10-LB. BAG 72c 25-LB. BAG $1.75

FULLY Vitaminized CHURNGOLD MARGARINE PER POUND 25c

Fine Quality Hunt Spinach NO. 2½ CAN 19c
Sailor Man Soy Beans 2 NO. 2 CANS 15c
Cates' Sliced Fresh Cucumber Dill Pickles QUART JAR 25c
Everbest—Pure Peach Preserves LB. JAR 33c

The meat that can be used in so many delicious ways
Libby's Potted Meat 2 3¼-OZ. CANS 13c
TUNE IN "MY TRUE STORY" WAGA
2 5½-OZ. CANS 19c

Campbell's Beef-Noodle Soup CAN 16c
Derby's Barbecue Sauce 5-OZ. BOTTLE 9c
Whole Wheat Ready to Eat Shredded Ralston 2 PKGS. 25c
Handy Cubes Staley's Starch 4 PKGS. FOR 15c

★ Ground Beef LB. 29c
Sliced Bacon LB. 39c
Bkf. Link Sausage LB. 43c
Beef Rib Stew LB. 22c

Blue Ridge Coffee BLUE RIDGE 25c A Pound

FIRST ON THE TABLE... Sunshine Krispy Crackers LAST OFF! LB. PKG. 19c

Look for the Red Truck on the Bag!
GORDON'S POTATO CHIPS Large Bag 10c

McCORMICK PURE VANILLA 1½-OZ. BOTTLE 29c
Best for Baking • Desserts Milk Shakes

POST TOASTIES 2 11-OZ. PKGS. 19c

Spry STAYS SO FRESH AND SWEET SPRY 3-LB. JAR 75c

TUNE IN WGST FOR "Renfroe Valley" SEE RADIO PAGE FOR TIME
BALLARD OBELISK FLOUR 10-Lb. BAG 72c 25-Lb. BAG $1.75

DUZ DOES EVERYTHING MED. 10c LARGE 25c

POST Raisin Bran PKG. 12c

ASK ABOUT FREE WAR BOND CONTEST
IVORY SOAP 2 LARGE BARS 23c 3 MEDIUM BARS 20c

QSS-WAGA RADIO SPECIALS
Sweetheart Soap
White Floating Toilet Soap 3 CAKES FOR 23c
Free U. S. War Saving Stamps
Featured on FOR WRAPPERS FROM ABC BREAD

Look for Oscar

and get tastier Chips. Serve them any time-- with Lunch, at Supper, for Snacks. Lay's chips are tasty food. They are Crisp, Healthful, Delicious and less fattening.

BUEHLER BROS.
90 BROAD ST., S. W. | 855 GORDON ST., S. W.

U. S. GRADED BEEF CHUCK ROAST 22c LB.
4 Lb. CARTON PURE HOG LARD 69c
U. S. GRADED SIRLOIN STEAK 29c LB.
FRESH PORK ROAST 34c LB.
Smoked Sugar Cured PICNICS 30c LB.
FRESH PORK PICNICS 27c LB.
Grade B Sliced BACON 35c LB.
Grade A Sliced BACON 39c LB.
¼-Lb. Pkg. TEA 23c
U. S. GRADE A SMOKED STRIP BACON 31c LB.
Luzianne COFFEE 29c LB.
Fresh Spare RIBS 23c LB.
Pork Loin ROAST 32c LB.
CHURNGOLD Oleomargarine 25c LB.
STREAK O' LEAN SALT MEAT 20c LB.
BEEF RIB STEW 19c LB.
SLICED PORK LIVER 22c LB.
FRESH GROUND BEEF 27c LB.

Cold Cuts
SLICED BOLOGNA 29c LB.
PIMIENTO LOAF 33c LB.
AMERICAN CHEESE 38c LB.
SPICED LUNCH'ON 47c LB.
BOILED —HAM—
SLICED 69c LB.
WHOLE OR HALF 55c LB.

Noboil Whitens Clothes Gently
Quickly KILLS GERMS Without Boiling or Rubbing

NOBOIL does what soap can't do—kills germs, disinfects, bleaches, deodorizes, removes stubborn stains, scorch spots and mildew—WITHOUT BOILING or HARD RUBBING. Its gentle quick action and its many uses have made it a household necessity.

GIVES QUICK RELIEF for Athlete's Foot. If you are troubled with tired, swollen, itchy feet, try a Noboil foot bath. Full directions on bottle for relieving this troublesome foot condition.

Insist on Genuine Noboil

Economy Size 12c FULL QUART Plus Bot. Deposit
At All Leading Grocers

MUNICIPAL MARKET
A COMPLETE FOOD MARKET
1924 209 Edgewood Avenue at Bell and Butler Streets. "20 Years of Service to the Georgia Farmer." 1944

GEORGIA FARMS - GEORGIA PRODUCTS — FRESH WITH EVERY MORNING'S RISING SUN

GEORGIA PRODUCTS FRESH DAILY!
Poultry, Live, Dressed, Cut-Up. Country Meat and Country Butter, Eggs. Native and Western Meat Markets. Seafoods. Independent Grocers. Super Markets. Cafes, Bakeries and Ice Cream.

Plenty of Free Parking Space
"Largest Retail Center for Farm Products in Georgia"

LITTLE STAR FOOD STORE
Brings BIG STAR Super Prices To Municipal Market Shoppers

The Whole TOWN'S TALKING About...

BEEF Yes, Sir, and Yes, Ma'm, We Have the Finest Your Money Can Buy! . . .

BIG APPLE SUPER-MARKETS

Nothing But Grade 'A' and Double 'A' Quality

CHUCK ROAST U. S. Govt. Grade 'A' 27c Lb.
SIRLOIN STEAK U. S. Govt. Grade 'A' 39c Lb.
Boneless Beef U. S. Govt. Grade 'AA' LB. 31c
Ground Beef U. S. Govt. Grade 'A' LB. 27c
Short Ribs OF BEEF U. S. Govt. Grade 'A' LB. 21c
Round Steak U. S. Govt. Grade 'A' LB. 41c

LEAN, MEATY SPARE RIBS LB. 23c
CHOICE CENTER CUT PORK CHOPS LB. 37c
LOIN END PORK ROAST LB. 31c
SMOKED, 6 to 8 Lb. Avg. PICNIC HAMS LB. 29c

ADVANCE Shortening 4-Lb. CARTON 69c 1-Lb. CTN. 18c

Here Are Real Super Savings ON TOP QUALITY FLOUR
Gold Medal KITCHEN TESTED
10-LB. BAG 59c 25-LB. BAG $1.45
• CAPITOLA • White Lily • OBELISK 10-Lb. Bag 63c 25-Lb. Bag $1.56

GRADE "A" SLICED BREAKFAST BACON 1-LB. PACKAGE 39c

CALIFORNIA MED. SIZE PRUNES 1-Lb. Cello. Bag 11c
STANDARD PACK ORANGE JUICE No. 2 Can 18c
FLORIDA PACK GRAPEFRUIT JUICE No. 2 Can 12c
WHITEHOUSE APPLE SAUCE No. 2 Can 15c

MY-T-FINE PUDDING Asst. Flavors Per Box 5c
HURFF'S TOMATO JUICE No. 2 Can 11c

LETTUCE California Head 8½c
CELERY Well Large Bleached Stalk 10c
ONIONS Dry Yellow 2 Lbs. for 13c
FANCY SLICING TOMATOES Lb. 17c
LEMONS Large Juicy Dozen 25c

PHILLIPS' DELICIOUS BRAND CUT BEETS No. 2 Can 10c
WAUBEKA BRAND ENG. PEAS No. 2 Can 15c
CATES' CUCUMBER DILL PICKLES Qt. Jar 25c
MORRELL'S With Beans CHILI CON CARNE 1-Lb. Can 19c
KINGAN'S K. P. LUNCHEON MEAT 12-Oz. Can 33c

ORANGE Marmalade 2-LB. JAR ONLY 21c

Blue Plate Mayonnaise 29c PINT JAR

PALMOLIVE 3 10c Bars only 20c
Super Suds LARGE BOX ONLY 23c 2 MED. BOXES 19c
OCTAGON SOAP 2 Large Bars 9c
OCTAGON TOILET SOAP 2 Bars 9c
OCTAGON POWDER 3 Full Size Boxes 14c
OCTAGON GRANULATED 5 COUPON PACKAGE Large Box 23c
OCTAGON CLEANSER 2 Boxes 9c

Chef Boy AR-DEE-SAUCE 10-OZ. CAN 10c
DUKE'S MAYONNAISE 8-OZ. JAR 20c

We Recommend LUZIANNE COFFEE & CHICORY FOR CHEERFUL MELLOW FLAVOR
ONE POUND BOX ONLY 29c

SANI-FLUSH Cleans Toilet Bowls 10-Oz. Can Only 9c
Blue Ridge Coffee BLUE RIDGE 25c A POUND

794 Marietta St. BIG APPLE 968 Gordon St. BIG APPLE 25 Memorial Dr.

OLD HOUSE'S MAP LEADS TO $6,000

PORTLAND, Ore., Aug. 3. (AP)—A map-guided treasure hunt in an old house occupied for many years by elderly bachelor brothers, now dead, has yielded $6,000 in gold and silver coins, and an estimated $7,000 to $10,000 more is believed buried in the premises, the Oregonian said today.

The attorney handling the estate is maintaining secrecy to protect the premises from volunteer treasure hunters, the newspaper said.

Searchers are working from maps left by the owners, one of whom died two years ago and the other last month, the paper continued.

Approximately $2,000 in silver coins was found in money bags in bureau drawers, $300 in silver in an old unlocked safe, and $276 in an old pair of trousers hanging in a closet.

An old stove in the basement contained a glass jar holding $3,000, mostly in $20 gold pieces.

An empty house is more expensive than a Want Ad in The Constitution that will rent it.

CAPITOL CITY GRO. CO.
137 Decatur St. WAlnut 9129

100 LBS. ALCO 16% Dairy Feed $3.10
100 LBS. 18% Dairy Feed $3.60
100 LBS. 16% VARIETY Dairy Feed . . . $3.60
100 LBS. Scratch Feed . $3.50
100 LBS. EGG-A-DAY Laying Mash . $3.85
25-LB. PAIL Pure Lard . . . $3.50
DOZEN QUART Ball Jars 69c
DOZEN ½ GALLON Ball Jars $1.00
50 LBS. MY-T-PURE Flour $2.90
100 LBS. Hog Feed $3.40
100 LBS. Wheat Bran . . $2.85
WE CARRY A COMPLETE LINE OF GROCERIES and FEEDS

6 Die, One Lost, 4 Hurt in Action

Six Georgians have been killed in action, four wounded, and one is missing, according to messages received by their families from the War Department this week.

Killed:

Pvt. J. Reynolds

PVT. JAMES REYNOLDS, son of Mrs. Effie Gaddy Reynolds and Homer Reynolds, of Griffin, Ga., was killed in action in France on June 6. He was among the first paratroopers to descend on French soil.

Prior to entering the service on December 7, 1942, Reynolds was employed by Goen's Printing Company. He received his education at the Henley school, Birmingham, Ala.

PFC. E. A. Pike

PFC. EDWARD A. PIKE, son of Mr. and Mrs. J. T. Pike, of Jackson, Ga., Route 2, was killed in action on July 13 in New Guinea. He had served overseas for 17 months.

In addition to his parents, he is survived by two sisters, Miss Beulah B. Pike and Mrs. Marvin Barnes, both of Jackson; four brothers, Robert J. and Jeff Pike, of Jackson; Charlie Pike, of Concord, and J. W. Pike, of 1552 Bankhead avenue.

S. SGT. LOYD A. HARRIS, 25, son of Mr. and Mrs. Thomas A. Harris, of Lithonia, was killed in action on July 7 in France.

In addition to his parents, he is survived by four brothers, Carl Harris, with the Air Corps in Hawaii; Olin, Harold and James B. Harris, of Lithonia; three sisters, Mrs. Mary New, Mrs. Louise Pope and Miss Shirley Harris, of Lithonia.

Overseas since last January, Sgt. Harris entered the service on September 16, 1941.

LT. NED ALLGOOD, husband of the former Miss Betsy Heard, of Elberton, was killed in action in France.

PVT. WILBUR L. POWELL, 21, son of Mrs. Jake Gulley, of Rock Branch community near Elberton, died July 13 from wounds received in French action.

SGT. OLSON W. WILKES, son of Mr. and Mrs. F. W. Wilkes, of Rockledge, was killed in action in France July 14.

SGT. Z. L. TINDOL, 21, son of Zollie Tindol, of Dublin, and husband of Mrs. Mary Ann Tindol, of Macon, was killed in France July 7.

Wounded:

PFC. WILLIAM T. MOON, 20, son of Mrs. Ruth Moon, of 862 Bankhead avenue, N. W., was wounded July 12 in France. He has received the Purple Heart and is now in a hospital in England.

PVT. JAMES F. SANGSTER, son of Mrs. P. A. Sangster, of Waycross, and husband of Mrs. Verna Mae Sangster, of Battle Creek, Mich., was seriously wounded in France on June 18 and is now in a hospital in England.

F. C. TINDOL JR., of Dublin, brother of Mrs. Otis Rawls, of Dublin, was wounded in action in France. He is now in a hospital in England.

1ST SGT. FREEMAN L. HARRISON, son of Mrs. N. F. Davidson, of Dublin, was wounded in action in France.

Missing:

GRANVILLE SANFORD HOLT, aviation machinist's mate, in the Navy, son of H. C. Holt, of Albany, has been missing in action since July 21.

OFF THE RECORD —By Ed Reed

"Which one of you is a little bundle of fluff, with blue eyes and yellow curls, off duty?"

Coast Guard To Mark 154th Birthday Today

LUBEC, Maine, Aug. 3.—(AP)—The 154th anniversary of the United States Coast Guard tomorrow has special significance in this little community where lies the body of Capt. Hopley T. Yeaton, the "father of the Coast Guard."

Commissioned in 1790 by Gen. George Washington, Capt. Yeaton became the first master of the U. S. Revenue Cutter Service, forerunner of the present day Coast Guard, and was assigned the cruising range from Kittery to Calais, Maine.

Capt. Yeaton and the crew of his 48-foot sailing craft watched the coast for smugglers and other marine malefactors.

Veterans of Four Wars To Be Reunion Guests

Veterans of four wars will be present at the annual Redwine reunion tomorrow. Honor guests will include Cpl. Nathan Horne and Pfc. Charles J. Palmer, Marines who have just returned from duty in the Pacific.

Held on the spot where a company of the Confederate army was organized 83 years ago, the reunion will honor veterans of the War Between the States, the Spanish-American War, World War I and World War II. Redwine is on the Gainesville-Atlanta highway, five miles south of Gainesville.

Speakers include George Hamilton, Col. Thomas Spencer, Dr. M. D. Collins, Hammond Johnson, Edward Kenyon, Clifton W. Brannon, Lt. J. J. Segars and others.

NU-WAY MARKET
100 SO. BROAD ST.
NEXT TO SILVER'S

PURE HOG LARD 4-LB. CTN. 65c

U. S. GRADED Beef Roast 25c LB.	U. S. GRADED Round Steak 39c LB.
Sugar-Cured Picnics 31c LB.	Pork Loin Roast 31c LB.
LAMB STEW 15c LB.	LAMB ROAST 23c LB.
SLICED HAM 39c LB.	LAMB LEGS 29c LB.
VEAL ROAST 25c LB.	VEAL STEAK 29c LB.

KILLED IN AUTO CRASH

FRANKLIN, Tenn., Aug. 3.—(AP) Mrs. Jessie Timlea Rackley, of Monroeville, Ala., was killed and seven others injured when an automobile and truck collided near here yesterday, W. C. O'Lee, chief of the middle Tennessee division of the state highway patrol, reported.

George VI Back Home After Battlefront Tour

LONDON, Aug. 3.—(AP)—King George VI returned to Britain by air today after a 10-day absence during which he toured the battlefields in Italy and reviewed various Allied forces there.

Both the return and outbound trips were uneventful. Escorted by fighters, the King's big plane landed in Italy July 24. The plane arrived in England again today at 7 a. m.

While in Italy the monarch inspected the front lines above Rome, on one occasion watching British artillery shelling the foe at Arezzo; visited the battlegrounds at Anzio and Cassino, and conferred knighthood on Lt. Gen. Sir Oliver Leese, British Eighth Army commander.

COME ON... You Taste it

Enjoy the juicy, satisfying flavor of this *better* beef! Specially selected for fine-grained, solid meat . . . for extra tenderness . . . yet it costs no more than ordinary beef. Be sure of the best available today — get Kroger Quality Beef! It's double your money back guaranteed.

PIGGLY'S QUALITY BEEF
Always Tasty & Tender
Grade "A" SIRLOIN STEAK LB. 39c
Grade "B" Lb. 33c
KROGER BEEF

Grade "A" Rib ROAST	Lb. 29c	Grade "B" Lb. 27c	Windsor American CHEESE . . . Lb. 35c
Grade "A" Chuck ROAST	Lb. 26c	Grade "B" Lb. 24c	Windsor Cheese SPREAD . . . Lb. 36c
Grade "A" Short RIBS	Lb. 19c	Grade "B" Lb. 18c	Pure HOG LARD . . Lb. 18c
Grade "A" Ground BEEF	Lb. 27c		Fresh Virginia Pan TROUT . . . . Lb. 23c
Fresh Table-Dressed FRYERS . . .	Lb. 58c		Whiting TROUT . . . . Lb. 15c
Fresh Table-Dressed Baking HENS	Lb. 49c		Fillet HADDOCK . . Lb. 37c

PIGGLY'S SELECTION OF FRESH FRUITS AND VEGETABLES

BUTTER BEANS By Popular Demand for Canning LB. 5c Bu. $1.49

Red Ripe Slicing TOMATOES . . . . Lb. 14c	Large Well Bleached CELERY . . . . . Stalk 10c
Fancy Crookneck Yellow SQUASH . . . . 2 Lbs. 9c	Georgia Fancy Tender Green BEANS . . . . . Lb. 10c

HEAD LETTUCE 2 LARGE HEADS 15c

STILL PLENTY OF CANNED VEGETABLES AT PIGGLY'S

TOMATOES PACKERS RED RIPE NO. 2 CAN 11c

Country Club—Baked in Sherry FRUIT CAKE . . 2½ Lbs. $1.40	Embassy Salad DRESSING . . . . Qt. Jar 29c
Sealtest or Foremost FRESH MILK . . Qt. Ctn. 18c	Van Camp's Tomato Sauce Baked BEANS . . . . . No. 2 Can 12c
Hot Dated Iced Spotlight COFFEE . . . . . 3-Lb. Bag 59c	Campbell's Tomato SOUP . . . . . 10½-Oz. Can 9c
May Garden Iced TEA . . . . . 4-Oz. Pkg. 24c	Country Club Soda CRACKERS . . 16-Oz. Pkg. 17c
Armour's Luncheon Meat TREET . . . . . 12-Oz. Can 33c	Eatmore MARGARINE . . . . Lb. 17c
Armour's Potted MEAT . . . . . 3¼-Oz. Can 6c	Pure Gold Dill Sticks PICKLES . . . . 22-Oz. Jar 16c
Libby's Deviled HAM . . . . . 3-Oz. Can 14c	Mason JARS . Doz. Pts. 59c Doz. Qts. 69c
Embassy Peanut BUTTER . . . . 16-Oz. Jar 24c	Pure Granulated, Factory Packed SUGAR . . . . . 5 Lbs. 31c

CORN AVONDALE SUGAR NO. 2 CAN 12c

Shortening SPRY 16-Oz. Jar 25c	Toilet Soap PALMOLIVE Reg. Bar 7c	Soap Flakes SUPER SUDS Lge. Size 23c	Laundry Soap OCTAGON 3 Bars 14c
OCTAGON Toilet Soap . . 3 BARS 14c Cleanser . . . . 3 PKGS. 14c	Cereal & Oatmeal CLAPP'S 2 Pkgs. 25c	Margarine ALL SWEET Lb. 23c	Ballard's Flour OBELISK 10-Lb. Bag 64c

Listen to LINDA'S FIRST LOVE WGST, 11:30 A. M. Mon. Thru Fri.

KROGER PIGGLY WIGGLY

DOUBLE YOUR MONEY BACK GUARANTEE
Buy any Kroger brand item, like it as well as or better than any other, or return unused portion in original container and we will give you double your money back.

FORWARD WITH "ADVANCE" for Better Cooking and Baking

The Wilson Label protects your table

Dixie Crystals
"The Sweetest Sugar Ever Sold"

Good Salads Deserve JEWEL OIL
Jewel, the triple-quality salad oil, works wonders on salads three flavorful ways!
SMOOTH! RICH! BLAND!

• • • ABSORBS the delicate flavor of spices.
• • • ENHANCES the true flavor of fruits and vegetables.
• • • BLENDS spices and salad ingredients temptingly together.

Made by the makers of JEWEL SHORTENING ...favorite of good cooks

TRY SWIFT'S JEWEL OIL—not only in salads, but in baking and deep fat frying.

Castleberry's FAMOUS 5 SAUCES
YOUR GROCER HAS THEM!

WORCESTERSHIRE
BARBECUE SAUCE • MEAT SAUCE
SEA FOOD SAUCE • STEAK SAUCE

BAILEY'S SUPREME COFFEE
"LEAVES NO GROUNDS for Complaint"

TODAY'S CROSSWORD PUZZLE

ACROSS.
1 Wanting in color
6 Flatfish.
9 Puff of smoke.
14 Spiral-shaped object.
15 Kava.
16 Pertaining to electric currents.
17 The flower.
18 Legal point.
19 Very thin.
20 Winglike part.
21 Protect and aid.
24 Resin of Chian turpentine.
25 Expressive.
27 Protecting pieces.
29 Case for small articles.
31 Soak in wetness.
32 Unique.
35 August.
40 Vendition.
41 Weary.
42 Frenchman.
43 Pertaining to fluids in motion.
45 Small pulpy fruit.
46 Minister's garment.
47 Angler.
49 Astral.
53 Designating a style of pitching in baseball.
57 Hindu cymbals.
58 Exciter.
60 Service charge.
61 Nunnery.
63 Iguanid lizards.
64 American dogwood.
66 Hand covering.
67 Sailor.
68 Bend gradually.
69 Stitched.
70 Retiring.
71 Bows.

DOWN.
1 Cereal grain.
2 Exclamation of greeting.
3 Pertaining to Troy.
4 Small bird.
5 Carry out.
6 Recklessly bold fellow.
7 Prove.
8 Groundwork.
9 More feeble.
10 A grunt.
11 Visionary.
12 Cleared land.
13 Table instruments.
22 Hack.
23 Fragment.
26 Universal.
28 Ouen-shelved cabinet.
30 Uncanny.
32 Timber tree.
33 Old song.
34 Antique.
36 Needful.
37 Obstacle.
38 A Persian.
39 City in Minnesota.
41 Tubular.
44 Quelled.
45 Foundation.
48 Untruth.
49 Male parties.
50 Article of furniture.
51 Push rudely along.
52 Disturbances.
54 Burning.
55 Pass cautiously through.
56 Boundaries.
59 Western state.
62 Feminine name.
65 Celestial body.

Solution to Yesterday's Puzzle.

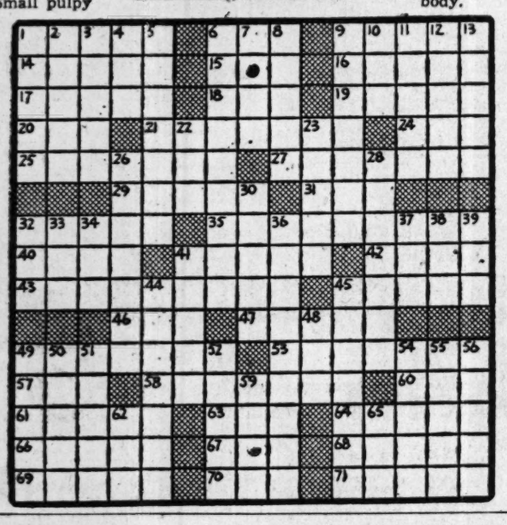

BANK CLEARINGS
Bank clearings yesterday totaled $21,900,000 as compared with $20,500,000 for the corresponding day last year, the Atlanta Bank Clearing House has reported.

MARIETTA ROTARY TO MEET
A vocational talk by Lloyd Beasley will feature the Marietta Rotary Club meeting at 1 p. m. today in the Y. W. C. A. in Marietta.

SMITTY

ON MILLEDGEVILLE STAFF
Dr. V. M. Benz, of the Arizona State hospital, has been appointed to the staff of the Milledgeville State hospital, according to Director A. J. Hartley, of the State Public Welfare Department. Benz succeeds Dr. L. E. Pennington, who has been named superintendent of the Madison State hospital at North Madison, Ind., Hartley said. Mrs. Pennington, also a doctor, left the Milledgeville staff to accompany her husband to Indiana.

'BAMA GUARD OFFICIAL
MONTGOMERY, Ala., Aug. 3.—(AP)—Lt. Col. George P. Quarles, of Selma, has been named executive officer of the Alabama State Guard, Brig. Gen. George L. Cleere, adjutant general and guard commandant, announced today.

JUST NUTS

AUNT HET

"I don't take much stock in political stories. I know I'd look good if my friends wrote about me, and show up pretty bad if others told what they think."

BUY NOW ON OUR Lay-Away Plan
Easy Way to Buy Your Fall SUIT or COAT
Ladies' COATS & SUITS $22.50
Lovely new fall selections have just arrived. Many new styles and colors.
GIRLS' COATS $12.95
Just Pay $1.25 WEEKLY AFTER DOWN PAYMENT
WHY LAY OUT THE ENTIRE 1/3 DOWN IN THE FALL? It's Easy To Pay $1 DOWN ON A LAY-AWAY
$1 Reserves Your COAT or SUIT on Our LAY-AWAY PLAN
BUY WAR BONDS AND STAMPS
MEN'S SUITS $26.50
Make your selection from this brand-new group of new fall colors and patterns.
MEN'S O'COATS $18.95
"Warm" and "handsome" are the words that best describe our new stock of men's O'coats.
BOYS' SUITS $12.95
Made to stand long wear and to suit young tastes. Lay one away today!
$1.25 Weekly
THE FAIR
107 Whitehall St., S. W. "Credit With a Smile"

Looks Like a 2-Carat Diamond
"Companion Duet"
For Her $69.50 For Him EACH
Pay $1.25 Weekly
Add 20% Federal Tax
Buy both rings ...the "Companion Duet" will beautifully symbolize your love and your desire to go through life "hand in hand". (Of course, each ring may be purchased separately.) The genuine diamonds are so cleverly set in these exquisite FIDELITY creations that they actually look like 2-carat diamonds. Available in white or yellow gold. An unbeatable value!
Liberal Credit Terms
SCHNEER'S
48 WHITEHALL ST.
Home of Bonded Perfect Diamonds

For Good-Hot-Firing COAL call MAIN 1900
ATLANTIC ICE & COAL CO.

Your Choice $39.75 $1.25 A WEEK
THE STORE WITH A NATIONAL REPUTATION
KAY JEWELRY CO.
3 PEACHTREE ST. Opposite Peachtree Arcade

FUNERAL NOTICES

WILLIAMS, Mrs. Sarah T.—age 83, of 1044 Dunning street, S. E., died Thursday morning at a private sanitarium. Funeral services announced later. Barrett Funeral Home.

COCHRAN, Miss Minnie Lou—age 42, of Fayetteville, Ga., died Thursday afternoon. She is survived by one sister, Mrs. W. L. Pollard; five brothers, J. M., Melvin, Harvey, Leonard and J. B. Cochran. Funeral arrangements will be announced later by Bishop & Poe.

KYTLE, Mrs. S. C.—Friends and relatives of Mrs. S. C. Kytle, Carrollton, Ga.; Mr. and Mrs. R. P. Kytle, Atlanta; Mr. and Mrs. T. J. Aycock, Carrollton; Mr. and Mrs. H. C. Chestnut, Sarasota, Fla.; Miss Anecal Kytle, Carrollton; Mr. and Mrs. M. Q. Perdue, Robstown, Texas, are invited to attend the funeral services of Mrs. S. C. Kytle at the chapel of Kytle Aycock Funeral Home, Carrollton, Ga., Friday afternoon, August 4, at 5 o'clock. Rev. Horace S. Smith officiating. Interment, Carrollton cemetery.

SMITH, Miss Katie Bob—Friends of Miss Katie Bob Smith, Mr. and Mrs. Thomas A. Smith, Mr. and Mrs. F. A. Smith, Mr. and Mrs. T. L. Yon, Cpl. and Mrs. Leo Pinault, Cpl. and Mrs. C. R. Mann, Pvt. and Mrs. Johnnie C. Zabanski, Kansas City, Kan., are invited to attend the funeral of Miss Katie Bob Smith Sunday afternoon at 4 o'clock from Colonial Hills Baptist church. Rev. Cox and Rev. Jesse Hendley will officiate. Interment Hill Crest cemetery. The remains will be at the residence of Mrs. Essie Morris, 8 Cambridge avenue, Egan Park. J. Austin Dillon Company, Funeral Directors.

PHILLIPS, Mrs. Thomas A.—age 22, of College Park, Ga., Route No. 1, died Thursday morning. She is survived by her husband; daughter, Ina Lee Phillips; mother, Mrs. Julia Campbell; brothers, Mr. Hollis Campbell, Pvt. William H. Campbell, New York; Seaman First Class Thomas E. Campbell, South Pacific; grandmother, Mrs. V. A. McFall. Funeral services will be held Saturday afternoon at 3 o'clock from Welcome All church. Rev. W. G. Standridge and Rev. A. C. Peacock will officiate. Interment churchyard. Pallbearers will assemble at the residence of Mrs. Julia Campbell at 2:30 o'clock. Bishop & Poe.

JOYCE, Mr. Leslie W.—The relatives and friends of Mr. and Mrs. Leslie W. Joyce, Mr. Leslie W. Joyce Jr., Mr. Tommie Joyce, Decatur; Miss Margaret High, Dallas, Texas; Mr. and Mrs. W. D. High and Mr. Joe Merritt, Waxahachie, Texas, are invited to attend the funeral of Mr. Leslie W. Joyce Saturday morning at 10 o'clock at the Seminole Avenue Church of Christ. Rev. J. M. Powell will officiate. Interment in Decatur cemetery. The following gentlemen will serve as pallbearers and meet at the church: Mr. Ed Venable, Mr. T. J. Cleibron, Mr. S. A. Worley, Mr. W. C. McLain, Dr. J. B. Blalock, Mr. L. B. Edwards, Mr. Paul Newsome and Mr. Joe Davis. The following gentlemen will serve as escort: Dr. C. H. Paine, Dr. J. H. Byerley, Mr. N. A. Hunter, Mr. J. C. West, Mr. V. E. Ruhl, Mr. William Brusse and Mr. E. H. Merrill. A. S. Turner & Sons.

Monuments

LARGE stocks marble and granite to select from. Save $25 to $50.
DIXIE MARBLE & GRANITE CO.
Phone day or night DE. 2321.
DeKalb and Mayson Ave., Atlanta, Ga.

Acknowledgement Cards
Engraved Promptly—Samples Sent
J. P. STEVENS ENGRAVING CO.
WAlnut 6870 110 Peachtree St.

FUNERAL NOTICES

ESTEP, Mr. Doyle Kenneth—of Moultrie, Ga., died Wednesday, August 2, at a private hospital in his 36th year. Funeral arrangements will be announced later by Yarn Bros. Funeral Home.

MITCHELL, Mrs. T. A.—The relatives and friends of Mr. and Mrs. T. A. Mitchell, Mr. J. H. Mitchell, of Morrow, Ga.; Mr. T. M. Mitchell, Norman Park, Ga.; Mr. M. G. Mitchell, U. S. Army; Mrs. Mattie Ruth Dennis, Casper, Wyo.; Mrs. Minnie Cofield, College Park, Ga., are invited to attend the funeral of Mrs. T. A. Mitchell this (Friday) afternoon at 3:30 from the Tanners church. Rev. Stephens will officiate. Interment, churchyard. G. P. McMullen in charge.

MOONEY—The friends and relatives of Mr. and Mrs. Charles H. Mooney, of Birmingham and Atlanta; Karen Mooney, Charles H. Mooney Jr., William B. Mooney, all of Birmingham; Mr. and Mrs. William F. Boyd, Evansville, Ind., are invited to attend the funeral of Mrs. Charles H. Mooney Friday, Aug. 4, 1944, at 2 o'clock at Spring Hill, Dr. L. Wilkie Collins officiating. Interment, West View. The pallbearers will be Mr. Donald Burt, Mr. Roy W. Garrison, Mr. W. A. Phillips, Mr. Frank K. Shaw, Maj. Harold N. Hill, Col. J. E. Getzen. H. M. Patterson & Son.

DENSMORE, Mr. Charlie L.—Friends and relatives of Mr. and Mrs. Charlie L. Densmore, Mr. and Mrs. Herbert McFarland, Mr. and Mrs. Seldon Densmore, Mr. and Mrs. Bill Samples, Mr. and Mrs. Weldon Densmore, Mr. and Mrs. Joe Densmore, all of Canton, Ga.; Mr. and Mrs. Will Densmore, Mr. and Mrs. Harrison Parks, of Alpharetta, Ga.; Mr. and Mrs. Scott Beavers, of Smyrna, are invited to attend the funeral of Mr. Charlie L. Densmore Saturday, August 5, at 3 p. m. (C. W. T.) at Macedonia Baptist church. Interment, churchyard, Rev. Sam Cochran officiating. Jones Funeral Home.

LEE, Mr. Homer Lucious — died Tuesday in New York city in his 65th year. Surviving besides his wife are daughters, Misses Margaret and Isabel Lee, Jacksonville, Fla.; brothers, Mr. Glenn H. Lee, Atlanta; Mr. J. G. Lee, Gardi, Ga.; Mr. I. N. Lee, Austell, Ga., and Mr. Newt Morris Lee, Mabelton, Ga.; sisters, Mrs. C. C. Goodson, Atlanta; Mrs. T. E. Lee and Mrs. C. N. Lee, Mabelton, Ga.; Mrs. T. F. Reed, Marietta, Ga.; Mrs. T. A. Lowe, Austell, Ga., and Mrs. Floyd Pitts, Powder Springs, Ga. Funeral service Saturday afternoon at 4 o'clock from Mt. Harmony Baptist church. Rev. G. W. Southard will officiate. Interment, churchyard. Remains will be at the residence of Mr. G. H. Lee, Collier drive, pending funeral. Awtry & Lowndes.

WATERS, Mrs. C. B.—The friends and relatives of Mr. and Mrs. C. B. Waters, Mr. Claude Waters, Mr. and Mrs. C. H. Jett, Mr. and Mrs. Johnny Jett, Mr. and Mrs. Ralph Jett, of Roswell; Mr. and Mrs. Moultrie Jett, of College Park; Mr. and Mrs. V. W. Strickland, of Bremen, Ga.; Mr. and Mrs. Will Raynor, of Alpharetta, Ga.; Mr. and Mrs. O. N. Mogg, of San Francisco, Cal.; Mr. and Mrs. C. C. Powers, of Bolingbroke; Mr. and Mrs. C. C. Ashley, of Ashburn, Ga.; Mr. W. H. Ellington and family are invited to attend the funeral of Mrs. C. B. Waters this Friday afternoon at 3 o'clock from Mount Pisgah church. Rev. Floyd Owens and Rev. B. A. Phillips will officiate. Interment, churchyard. Roswell Store Funeral Home.

AWTRY & LOWNDES
FUNERAL DIRECTORS
NOW 3 QUICK AMBULANCES

J. A. Kloeckler, Pioneer, Dead

Joseph Antone Kloeckler, 65, of 1676 South Gordon street, died last night at the residence.

He had lived in Atlanta all his life. Surviving are two daughters, Misses Josephine and Mary Fideles Kloeckler, both of Atlanta.

Services will be at 9:30 a. m. tomorrow at St. Anthony's church, Monsignor Joseph F. Croke officiating. The Rosary will be said at the residence at 8 p. m. tonight. Burial will be in West View cemetery. Arrangements will be in charge of Sam R. Greenberg.

THE WEATHER

ATLANTA—One year ago today (August 6, 1943): High 92; low 70. High 92; low 70.

SUN AND MOON FOR TODAY.
Sun rises 5:51 a. m.; sets 7:36 p. m.
Moon rises 8:03 p. m.; sets 5:48 a. m.

LOCAL WEATHER REPORT
(Based on observations at the Municipal Airport)

Highest temperature	86
Lowest temperature	70
Mean temperature	78
Rainfall in past 24 hours	00
Rainfall since first of month	.06
Deficiency since first of month	.51
Deficiency since January 1	3.79
Rainfall since January 1	28.35

WASHINGTON, Aug. 3.—Weather Bureau report of temperature for the 24 hours ending 8 p. m. in the principal cotton-growing areas and elsewhere:

STATION—	High	Low
Asheville	87	64
Birmingham	86	69
Boston	74	69
Chicago	96	71
Cleveland	97	70
Detroit	96	71
Duluth	84	64
Fort Worth	103	81
Jacksonville	90	75
Kansas City	101	78
Key West	93	80
Louisville	98	74
Memphis	92	74
Meridian	92	69
Miami	85	75
Mobile	89	72
New Orleans	92	75
New York	82	70
Savannah	87	74
Washington	88	71

FUNERAL NOTICES

KLOECKLER, Mr. Joseph Antone—passed away Thursday night at his residence, 1676 South Gordon street, S. W. He is survived by two daughters, Misses Josephine and Mary Fideles Kloeckler. Funeral announced later by Sam Greenberg & Co.

LATHAM—The friends and relatives of Mr. and Mrs. Thomas H. Latham, Clearwater, Fla.; Mrs. W. F. Dykes, the nieces and nephews are invited to attend the funeral of Mr. Thomas H. Latham Friday, Aug. 4, 1944, at 3:30 o'clock at Spring Hill, Dr. Richard Orme Flynn officiating. Interment, West View. The pallbearers will be Mr. Fred Stone, Mr. William P. Hammond, Mr. Harry Thompson, Mr. Allen Clapp, Mr. Walter Powell, Judge A. L. Etheridge, Mr. Lewis P. Jones, Mr. Ed Perkinson. As escort, the elders of the North Avenue Presbyterian church. H. M. Patterson & Son.

TAYLOR, Mr. Wentworth H.—The relatives and friends of Mr. and Mrs. Wentworth H. Taylor, Lt. Col. and Mrs. W. H. Taylor Jr., Lt. and Mrs. A. Hale Watkins, Charleston, W. Va.; Miss Margaret Taylor and Mr. and Mrs. H. A. Barwald, Atlanta; Mrs. C. F. Barnett, Madison, Ga.; Mrs. D. P. Price, College Park, Ga.; Nancy Ann Watkins, Sally and Elaine Taylor, the nephews and nieces are invited to attend the funeral of Mr. Wentworth H. Taylor this (Friday) morning at 10 o'clock from the chapel of Awtry & Lowndes, Rev. J. L. Malone officiating. The following are requested to serve as pallbearers: Messrs. H. A. and Edwin Barwald, W. Tom Callahan, H. Carl Miles and W. G. Archer. Interment in College Park, Ga.

THE CONSTITUTION
WANT AD INFORMATION
Alabama and Forsyth Streets, S. W.
LOCAL RATES

The rates below apply to all advertising originating in the state of Georgia.
Daily and Sunday rates for consecutive insertions:

1 time	32c per line
3 times	25c per line
7 times	23c per line
30 times	19c per line

10% Discount for Cash.
Minimum: Two lines (11 words).
In estimating space figure five average words for first line and six average words for each additional line.
CALL WALNUT 6565
ASK FOR AD-TAKER

NOTICE TO CONTRACTORS
PROJECT NO. 1
COUNTIES OF TELFAIR AND WHEELER

Sealed proposals will be received by the Department of State Parks, Historic Sites and Monuments of Georgia at the office at 418 State Capitol building, Atlanta, Ga., until 10 a. m., central war time, August 11, 1944, for furnishing all labor, material, equipment, and other things necessary for repairs to the existing dam located at Little Ocmulgee State Park at McRae, Ga., located approximately 3½ miles east of McRae, Ga.
THE APPROXIMATE QUANTITIES ARE AS FOLLOWS:
LUMP SUM for repairs to existing dam at Little Ocmulgee State Park.
Said work shall begin within ten (10) days after formal execution of contract and shall be completed within 60 working days. When contract has been executed, written notice shall be given the Contractor, at which time, and not before, work may be started.
Contract executed pursuant to the notice is binding on the Department of State Parks, Historic Sites and Monuments, as such. Said contract will not create liability, expressed or implied, against the undersigned as an individual, nor against any employe of the Department of State Parks, Historic Sites and Monuments, in his or her individual capacity.
Plans and specifications are on file at the office of the undersigned at Atlanta, Ga., where they may be inspected. Copies of plans, specifications and proposal will be furnished free of charge to prospective bidders.
Proposals must be submitted on regular forms which will be supplied by the undersigned, and must be accompanied by a certified check, cashier's check, negotiable United States Bonds or other acceptable security in the amount of $1,000. Check of the low bidder will be cashed and all other checks will be returned as soon as the contract is awarded, unless it is deemed advisable by the Department of State Parks, Historic Sites and Monuments to hold one or more checks. If an unusual condition arises, the Department of State Parks, Historic Sites and Monuments reserve the right to cash all checks. Bidders bond will not be accepted.
Bond will be required of the successful bidder as required by law. The bond must be written by a licensed Georgia agent in a company licensed to write Surety Bonds in the State of Georgia, and be accompanied by a certificate from the Department of Industrial Relations that the Contractor is complying with the Georgia Workmen's Compensation Act.
No proposal will be issued to any bidder later than 12 noon central war time of the day prior to the date of opening bids.
Right is reserved to delay the award of the contract for a period of not to exceed thirty (30) days from the date of opening bids, during which period bids shall remain open and not subject to withdrawal. Right is reserved to reject any and all bids and to waive all formalities.
Upon compliance with the requirements of the Specifications, ninety (90) per cent of the amount of work done in any calendar month will be paid for by the 25th day of the succeeding month, and the remainder within thirty (30) days after final estimate is approved by the Engineer.
This the Second day of August, 1944.
DEPARTMENT OF STATE PARKS, HISTORIC SITES AND MONUMENTS OF GEORGIA.
R. WARD HARRISON, Director.

Police Quartet Leaves For Louisville Today

Atlanta's police quartet will leave today for Louisville, Ky., to compete tomorrow and Sunday with at least 18 other amateur quartets representing CBS stations all over the southeast. The Atlantans will represent Station WGST.

The Atlanta singers are R. H. Corley, baritone; J. E. Tallant, first tenor; Jack Langdon, second tenor, and Roy Wall, bass. They will be directed and accompanied by Clarence Beck in the absence of their regular pianist and director, Policeman Bruce Stroud.

The contest, sponsored by the CBS Renfro Valley program, will be broadcast over Station WHAS, Louisville, at 2 p. m. tomorrow. The winning foursome will broadcast over all CBS stations at the close of the contest Sunday.

Eight prizes, ranging from $50 to $250, will be awarded.

MORTUARY

LESLIE W. JOYCE.
Leslie W. Joyce, of 234 Superior avenue, Decatur, died Wednesday night at the residence. Funeral services will be at 10 a. m. tomorrow at the Seminole Avenue Church of Christ, with the Rev. J. M. Powell officiating. Burial will be in the Decatur cemetery, with A. S. Turner & Sons in charge. Surviving are his wife; two sons, L. W. Joyce Jr. and Tommie G. Joyce; a sister, Mrs. W. B. High, of Waxahachie, Texas; a niece, Miss Margaret High, of Dallas; a nephew, Joe Merritt, of Waxahachie.

HOMER LUCIOUS LEE.
Homer Lucious Lee, 65, formerly of Atlanta, died yesterday in New York city. The body will be brought to Atlanta and funeral arrangements will be announced by Awtry & Lowndes. Surviving are his wife, the former Miss Maude Manning; two daughters, Misses Margaret and Isabel Lee, all of Jacksonville, Fla.; four brothers, Glenn H. Lee, of Atlanta; J. G. Lee, of Gardi, Ga.; I. N. Lee, of Austell, and Newt Morris Lee, of Mableton, and six sisters, Mrs. C. C. Goodson, of Atlanta; Mrs. T. E. Lee and Mrs. C. N. Lee, of Mableton; Mrs. T. F. Reed, of Marietta; Mrs. T. A. Low, of Austell, and Mrs. Floyd Pitts, of Powder Springs.

MISS KATIE BOB SMITH.
Funeral services for Miss Katie Bob Smith, 16, who died Wednesday at the residence, 933 Lucile avenue, S. W., will be at 4 p. m. Sunday at the Colonial Hills Baptist church. The Rev. J. M. Hendley and the Rev. Mr. Cox will officiate and burial will be in Crest Hill cemetery.

WENTWORTH H. TAYLOR.
Funeral services for Wentworth Hamilton Taylor, 70, of 846 Boulevard, N. E., who died Tuesday at the residence, will be at 10 a. m. today at the chapel of Awtry & Lowndes, with the Rev. J. L. Malone officiating. Burial will be in College Park cemetery.

DOYLE KENNETH ESTEP.
Doyle Kenneth Estep, 36, of Moultrie, Ga., died Wednesday in a private hospital here. Funeral arrangements will be announced by Yarn Brothers Funeral Home. Surviving are his wife, Mrs. Lena Estep, of Moultrie; his mother, Mrs. B. A. Estep, of York, Pa.; two brothers, Garland Estep, of York, and Raymond Estep, of Louisiana; five sisters, Mrs. Cecil Goode, Mrs. Byrd Click and Misses Vivian, Maxine and Tiny Estep, all of York.

LODGE NOTICES

The regular communication of Lakewood Lodge No. 443, F. & A. M., will be held in the hall, 1642½ Jonesboro road, Lakewood Heights, this (Friday) evening, August 4, beginning promptly at 8 o'clock. There will be no degree work. We will have our annual watermelon cutting. Ice-cold melon will be served. Members of Lakewood lodge are urged to attend. Visiting brethren are cordially and fraternally invited to meet with us. By order of
PAUL L. TERRELL, W. M.
THOS. E. COMPTON, Sec.

The regular communication of Palestine Lodge No. 486, F. & A. M., will be held in the Masonic temple, corner Peachtree and Cain streets, this (Friday) evening, beginning at 8 o'clock. Business and social meeting. Visiting brethren are cordially invited to meet with us. By order of
HOWARD L. LILLY, Act. W. M.
A. I. ARMSTRONG, Sec.

The regular communication of Center Hill Lodge No. 686, F. & A. M., will be held this (Friday) evening, August 4, beginning at 6:30 o'clock. The Master's degree will be conferred in dramatic form. All duly qualified brethren are cordially and fraternally invited to meet with us. By order of
Q. F. HAYS, W. M.
JULIUS W. SMITH, Sec.

The regular communication of W. D. Luckie Lodge No. 89, F. & A. M., will be held in its temple at West End this (Friday) evening at 7:30 o'clock. The Entered Apprentice degree will be conferred by Wor. Bro. Harry O. Garrett, who will be assisted by Wor. Bro. Tracy W. O'Neal. All duly qualified brethren are cordially invited to meet with us. By order of
J. M. MANRY, W. M.
M. A. CASON, Sec.

The regular communication of E. A. Minor Lodge No. 603, F. & A. M., will be held in the lodge hall, corner Flat Shoals and Glenwood avenues, this (Friday) evening, August 4, commencing promptly at 8 o'clock. The Entered Apprentice degree will be conferred by the Junior Warden. Bro. T. A. West. Duly qualified brethren cordially invited to meet with us. By order of
A. C. JONES, W. M.
E. J. STRIPLIN, Sec.

The regular communication of Kennesaw Lodge No. 33, F. & A. M., will be held in the lodge room at Marietta, Ga., this (Friday) evening at 7:30 o'clock. Examination of candidates in the Entered Apprentice and Fellowcraft degrees, also a short business session. All duly qualified brethren are cordially and fraternally invited to meet with us. By order of
FRED L. BECK, W. M.
E. T. LANCE, Sec.

Auto Travel Opportunities 1

ANYONE driving to California, salesman knowing territory and making large towns will accompany, sharing expenses. CH. 6817.

LEAVING for Nashville, Tenn., on 9th, returning 13th. Take 1 or 2. CR. 3856.

Cemetery Lots 7

PET HAVEN—ANIMAL CEMETERY. Zoned. Perpetual care. WA. 8351.

Lost and Found 8

LOST—IN J. P. ALLEN'S BASEMENT FITTING ROOMS, CAMEO AND GOLD PIN. FAMILY PIECE. REWARD FOR RETURN. NO QUESTIONS ASKED. HE. 4349

LOST—Carved gold bracelet with name "Pattie Watrouse" engraved on face. Finder call Marietta 579-W for substantial reward.

LOST—Buff cocker Spaniel vicinity Pat Mell road, Smyrna, Ga. Reward. Ashby Woolf, WA. 9493.

LOST—White purse, ration books, billfold contains money, vic. Rich's. Finder keep money, return contents. MA. 2736.

LOST—Jacob's main drug store, lady's brown purse, containing glasses. Leave at Kimball House desk. Reward.

LOST—Brindle-white female, marked like Boston bull. Ruptured under breast. Ans. to "Gyp." JA. 0806-M.

LOST—47 T gasoline mileage ration tickets in vicinity of 221 Peters St. Contact CA. 1181.

LOST—One lady's wrist watch, platinum, sapphire and diamond-studded. Initials E. M. J. Liberal reward. DE. 3528.

STRAYED from Mt. Paran Rd., light brindle Jersey cow. CH. 8978.

LOST—Lady's white gold Elgin watch, Ponce de Leon park Aug. 1. HE. 5505.

LOST—Yellow gold Bulova wrist watch last night. Reward. VE. 9714.

LOST—Pair of glasses at bus terminal. Reward. HE. 1818-J.

Personals 9

PHOTOGRAPHS MADE IN YOUR HOME DAY OR NIGHT BY APPOINTMENT. CALL PAUL ROBERTSON'S STUDIOS. HE 1437 18 YEARS' EXP

IT TAKES Johnson's Ant Killer to rid your place of termite ants. Ask any dealer. Johnson's Ant Killer Co., 582 Formwalt St., Atlanta, Ga.

DR. E. C. SWANSON, dentist. JA. 0950. 305 Mtg. Guar. Bldg., Ellis St., across St. from Davison's store. Hours 9 a. m. to 7 p. m. Sundays, 10 a. m. to 1 p. m.

ALARM CLOCKS REPAIRED. WATCH, JEWELRY, ENGRAVING. PROMPT SERVICE. AL-RYCK-CO., 93½ W'HALL.

Personals 9

DAY and night nursery for children from infancy to 8 yrs. Ex-schoolteacher with small child. 455 Gift ave., E. Atlanta.

WE REPAIR all makes of washing machines and refrigerators. All work guaranteed; prompt service. RA. 1643.

GIRL wants to practice daily on good piano. Pay well. T-219, Constitution.

PHOTOGRAPHS made in your home; for appointment call La Mance, JA. 4943.

RUPTURED? See May's for a good truss. $1.39 up. 112 Whitehall St.

"LUCKY" curios, dream books, spiritualistic supplies. Hussey's, 85 S. Broad.

WATCH and alarm clock repairing. T. R. Black, 33 Forsyth, opp. Rich's.

CURTAINS laundered. Mrs. C. R. Smith, 807 Pryor St. MA. 2780.

DR. C. A. DUNCAN, DENTIST
135½ WHITEHALL ST. MA. 4537

FOR RENT—Caterpillar tractor bulldozers with operators. Mr. Fergerson, VE. 6600.

WILL BOARD 2 school-age children or mother and baby. CR. 2888.

USE WAKE-UP SERVICE AND GET YOUR NEEDED SLEEP. $1.50. CR. 2277.

DANCING

HURST DANCING SCHOOL, PEACHTREE AT NORTH AVENUE, HE. 9226. FREE SAMPLE LESSON AND BOOKLET. REGULAR DANCES WEDNESDAY AND SATURDAY NIGHTS.

INSTRUCTIONS

ELECTRICAL ENGINEERING AND 400 other courses successfully taught. Grads. needed daily. Specialize now. International Correspondence School, 205 Haas-Howell Bldg., WA. 1766.

Business Service 10

BED RENOVATING

EXPERT MATTRESS RENOVATING MODERN FACTORY METHODS. IMPERIAL BEDDING CO WA 5797

ATLANTA'S OLDEST RENOVATORS. TRIO MATTRESS CO., MA. 2983.

HIGH-GRADE RENOVATING
GATE CITY MATTRES CO. JA. 3100

SUPERIOR MATTRESS CO. HE. 9274
835 BANKHEAD AVE., N. W.

BUILDING, GENERAL REPAIRING

DRIVES, WALKS, WALLS, BASEMENT WATERPROOFING
FHA TERMS IF DESIRED
NO CASH NECESSARY
MORRIS CONTRACTING CO.
553 COURTLAND, N. E. VE. 8831

ROOFING, painting, repairing, leaks repaired and guar. W. S. Stroud, RA. 1292

CARPENTERING and general repairing, guaranteed work. CA. 6147 after 6 p.m.

HOMES repaired, painted, reroofed. McJenkin Ins. & Realty Co. WA. 2649.

CARPENTRY, painting, screening, roofing. MA. 2040, JA. 7264-W.

CALCIMINING—FLOOR SANDING

PAPERING, painting, plastering, Kemtone, cleaning, floor sanding and finishing; reas., guar. Robt. Gaston, AT. 1986.

FLOOR sanding, top quality work. WA. 4822.

ROOMS tinted $5, material furn. Papered $7 Kem-Tone. Elijah Webb, RA. 5090.

EXPERT floor sanding and finishing, Shelton & Callaway, MA. 7032, MA. 1864

CEMENT—CONCRETE WORK

DRIVEWAYS, BASEMENTS, WALLS. FHA TERMS. CH. 7029.

FURNITURE UPHOLSTERING

UPHOLSTERING—I rebuild and upholster living room furniture good as new. If you have a suite that needs doing over from top to bottom, I will come in persons with a large selection of samples, any time. Day or evening. Lowest prices in town. 10 months to pay. No carrying charges. We guarantee work back in week's time. Phone VE. 4138.

REUPHOLSTERING—LET US MAKE A NEW LIVING ROOM SUITE OUT OF THE OLD ONE. FINEST FABRIC IN TOWN; 12 MOS. TO PAY. NO DOWN PAYMENT WITH ORDER. WEEK TO 10 DAYS DELIVERY. PHONE FOR SALESMAN. PRICES RIGHT. COCHRAN FURNITURE CO., 85 ALABAMA ST., S. W. WA. 3733.

UPHOLSTERING, best work in the city, low prices. 10 months to pay. Will have work back in 1 week. Bass Furniture Co. MA. 5123.

LANDSCAPING

FOR GRADING, HAULING DIRT, PLANT YARD. CR. 2033.

PLUMBING FIXTURES, REPAIRING

ROY W. REAVES, SR.
MASTER PLUMBER.
REPAIRING—SALES—CONTRACTING
67 Piedmont Ave., S. E. WA. 0990.

QUALITY MERCHANDISE, low prices Pickert Plumbing Supply Co WA 2277

PLUMBING, heat, repairs; also gen. contracting. Carl Brown, HE. 6806, VE. 7317

PAINTING—PAPERING

PAINTING & PAPERING BY EXPERT WHITE LABOR. ESTIMATES FREE, CAMPBELL, AT. 2228

WALL PAPERING—Refs. furn.; white labor. Stallings & Johnson, MA. 8046.

ROOMS TINTED, Kem-Tone, $4. Painting. Robt. Webb, RA. 9076.

WALLPAPER cleaning like new, work guaranteed. Martin Bros. VE. 8359.

BETTER class painting and papering; white labor. Call Mons, JA. 4019.

PAINTING, papering, general repairing. White labor. Day or night, WA. 9864.

PAINTING, papering, Kemtone, paper-cleaning; guar. work. Calvin, RA. 9016.

RADIO REPAIRING

BAMES, INC., WA. 5776; REPAIRS TO ALL MAKES RADIOS, VICTROLAS.

ANY RADIO REPAIRED. MAULDIN RADIO SALES. AT. 2717.

PROMPT, efficient radio service, all makes. All work guaranteed. VE. 9096.

ROOFING, SIDING, REPAIRING

LEAKS stopped, $3; new roofs, gutters. Rawlins, MA. 0037.

PROMPT, RELIABLE ROOF REPAIRING TIP-TOP ROOFERS, 221 M'TTA, JA. 3039

GUAR. roof repairs and reroofing. RA. 2081. Carl H. Stroud, 1175 Gordon, S. W.

TO ROOF RIGHT—CALL WHITE WHITE ROOFING CO., MA. 4567

CHAS. N. WALKER ROOFING CO. "We top 'em all." 141 Houston, WA. 5747.

GUTTERS cleaned, repaired, repainted and new gutters. Also roofs rep'd. JA. 3331.

GUTTER, roofing, furnace and repair work. Call Nicholson, CR. 1247, bet. 8-4.

SEWING MACHINES REPAIRED

ALL MAKES sewing machines repaired; bought and sold. MA. 3569.

Help Wanted—Female 30

LADIES 20 to 40 TO WORK IN MODERN BREAD BAKERY. AN ESSENTIAL INDUSTRY WORKING 48 HOURS WK., TIME AND ½ PAY OVER 40 HRS. APPLY IN PERSON. DO NOT PHONE.
LEE BAKING CO.
211 MORELAND AVE., N. E.

WANTED—COMPTOMETER OPERATOR, $125 MONTH. OLD ESTABLISHED FIRM. DOWNTOWN LOCATION. 40-HOUR WEEK. PERMANENT POSITION. DEFINITE POSTWAR FUTURE. ADDRESS T-211, CONSTITUTION.

I. B. M. (key punch)	$130-$140
P. B. X.-Typist	$100

For immediate results, register with
N. GAE DICKINSON
ACCREDITED PERSONNEL
703-04 William-Oliver Bldg. JA. 1851-2-3

PERMANENT POSITION, OLD-ESTABLISHED FIRM. DOWNTOWN LOCATION. 40-HOUR WK. SOME DICTATION. GENERAL OFFICE WORK. WILKIN THEATRE SUPPLY, INC., 150 WALTON ST.

GIRLS TO TRAIN for dancing teachers. No former experience necessary. Must be able to work nights. Apply in person, between 1 and 3 p. m. Arthur Murray Studio, Georgian Terrace Hotel.

WOMAN IN THIRTIES FOR PHONE AND COUNTER WORK. 40-HOUR WEEK WITH HALF-DAY EVERY OTHER SUNDAY. WRITE BOX T-224, CONSTITUTION, GIVING ADDRESS, PHONE NO. AND SALARY EXPECTED.

WANTED—Woman 18 to 35 for sandwich and soda counter work. Pay above the average for eight-hour day for five and one-half day week. No Saturday afternoon, Sunday or night work, vacation with pay. Personal interview necessary. Address T-225, Constitution.

SIX women or men to operate large volume soda fountain luncheonette. Top salaries to good operators. Apply personnel dept., Lane's Drug Store, 477 Peachtree St., N. E.

NURSE'S AIDE to learn nursing. Good pay. Nice dormitory. Full maintenance. Apply Dr. Alford, WA. 7042, between 10 and 12 a. m., 2 and 4 p. m. 301 Boulevard, N. E.

SALESPEOPLE wanted with or without experience. Straight salary or salary and bonus. Pleasant hours and working conditions. Apply employment office
J. M. HIGH CO.

COMPETENT STENOGRAPHER, PLEASANT SURROUNDINGS, GOOD HOURS, DEFENSE PLANT. STATE EXPERIENCE AND SALARY EXPECTED. ADDRESS T-102, CONSTITUTION.

MANAGER
WANTED FOR OUR OUT-OF-TOWN STORE. GOOD SALARY AND BONUS. APPLY AT BETTY GAY SHOP, 66 WHITEHALL ST.

SALESWOMAN—FOR BUSY POPULAR PRICED MILLINERY DEPARTMENT. THESE POSITIONS OFFER OPPORTUNITY FOR UNUSUAL EARNINGS. APPLY MILLER'S, 77 WHITEHALL ST.

AGE 18 TO 45—Factory work, will train. Start 45c hour, increase after 30 days of work. Overtime available. National Biscuit Co., 1400 Murphy Ave., S. W.

EXPERIENCED waitress wanted. Good hours, good pay, good tips. Apply between 7 and 11 a. m. or 9 to 12 p. m. Brown's Steak House, 146 Ivy St., N. E.

REGISTERED NURSES—Good pay and maintenance; small alcoholic hospital. Apply Dr. Alford, WA. 7042, 10 to 12 a. m., 2 to 4 p. m., 301 Boulevard, N. E.

FORELADY; experienced on men's work pants; line production, good opportunity. Address T-222, Constitution.

WAITRESS wanted at once; good tips, good pay, no Sunday work. Shangri-La Restaurant, 106½ Luckie St.

WANTED—Three waitresses. Apply Eagle Cafe, 11 Forsyth St., N. W.

Help Wanted—Female 30

THE FOLLOWING HELP IS NEEDED IN UNIONIZED ESSENTIAL INDUSTRY WHERE WORKING CONDITIONS, PAY AND POSTWAR SECURITY ARE REALLY GOOD:
SIX COTTON SPOOLERS
Skilled.
THREE COTTON WINDERS
Learners.
THREE COTTON TWISTERS
Learners.
THREE WOOLEN WEAVERS.
Learners.
ONE WOOLEN DRAWER-IN
Skilled.
ONE WOOLEN DRAWER-IN
Learner.
ONE WOOLEN SPOOLER.
Learner, Tall and Slender.
SIX WOOLEN WINDER HANDS
Skilled or Unskilled.
APPLICANTS must be in good health and able to pass physical examination. If not now employed in an essential industry, secure referal cards from U. S. Employment Office and bring them to
ATLANTA WOOLEN MILLS.
598 Wells St., S. W.

RICH'S
PHOTO REFLEX DEPARTMENT
Has
OPENING
for
RECEPTIONIST
and
COLORIST
with
ENTHUSIASM
and
PERSONALITY
for
MEETING PUBLIC.
Apply
Seventh Floor
Employment Office
RICH'S

SEARS NEEDS GIRLS AND WOMEN
For Full-Time Employment as
Comptometer Operators
Stenographers
Statistical Typist
General Typist
Audit Clerks
Ledger Clerks
Stock and Record Clerks
File Clerks
General Clerical
Billers
Messengers
Packers
Pleasant Working Conditions
Numerous Benefit Plans
Including Immediate
Discount Privileges
Apply Mail Order
Employment Office
SEARS, ROEBUCK & CO.
675 Ponce de Leon Ave., N. E.

SECRETARY	$160
3 STENOS.	$150-$162
CLERK, TYPIST	$140
STENO., CASHIER	$140
20 STENOS.	$125-$135
STENO., 5-DAY WEEK	$160
TYPIST, 40 HOURS	$125
TYPIST-CLERK	$135
BEGINNER BOOKKEEPER	$125
BOOKKEEPER, GEN. OFFICE	$150
DETAIL CLERK	$120
OFFICE CLERK, HAND FIGURING	$140
CASHIER	$125-$130
CASHIER-CHECK CLERK	$150
3 SHOE SALESLADIES, AVERAGE $2,400 PER YEAR.	
19 SALESLADIES	$100-$135
TRAFFIC MGR. ASSISTANT	$135
BANK TELLER	$125
15 REPAIR TRAINEES	$125

ALL ABOVE POSITIONS WITH PRIVATE INDUSTRY.
ATKINS PERSONNEL SERVICE
417-20 PETERS BLDG.

The
FIRESTONE
Tire and Rubber Company
AIRCRAFT DIVISION
Immediate Openings
JIG BUILDERS
ALSO
Men and Women
TRAINEES
FOR
TRAINING
IN
ASSEMBLY AND RIVETING
No Experience
Required
Apply Employment Office.
175 Marietta St., N. W.
ATLANTA, GA.

YOUNG WOMEN
THE Southern Bell Telephone & Telegraph Company offers opportunities to girls and women from 16 to 35 to learn local and long distance operating. No experience necessary. Good salary while in training. Rapid advancement. Vacations with pay. Excellent working conditions. Lunch room in the building Essential war work.
COME in and talk it over with us.
SOUTHERN BELL TEL. & TEL. CO.
420 Hurt Building.
Hours: 8 a. m. to 4 p. m.
Mondays through Fridays
9 a. m. to 1 p. m. Saturdays

BECOME A BILLER
"Earn while you learn"
IF you can perform simple arithmetic we will train you to become a biller. Join the new class starting soon.
Permanent work
in pleasant surroundings.
Numerous Benefit Plans.
Write or apply in person.
Mail Order Employment Office.
SEARS, ROEBUCK & CO.
675 Ponce de Leon Ave., N. E.

DAVISON-PAXON
COMPANY
has
an opening
for an experienced
CHEF
Nice Salary, with Meal Allowance.
Apply
Employment Office
During Store Hours.
DAVISON-PAXON
COMPANY

WAR WIVES!
Is Your Husband Overseas?
Help make HIS uniforms now, his work clothing after victory.
PERMANENT EMPLOYMENT
"Earn as You Learn"
NUNNALLY & McCREA
104 Mitchell St., S. W.
WA. 6175
Applicants must comply with WMC requirements.

LADIES! GIRLS! LEARN BEAUTY CULTURE.
PREPARE now for a postwar position. Earn $40 to $100 per week as a Beauty Operator. A few months' training at this famous Beauty School will make you an expert. Age or education no handicap. Classes now forming. Investigate this week or write to
ARTISTIC BEAUTY INSTITUTE
5½ Auburn Ave., Atlanta, Ga.

SECRETARY WANTED
BY LOCAL CONCERN.
PERMANENT POSITION.
PLEASANT WORKING CONDITIONS.
GOOD SALARY.
STATE QUALIFICATIONS
IN FIRST LETTER.
ADDRESS T-136, CONSTITUTION.

5 STENO.-Bkprs., office mgr., salaries $140 to $200.
25 Stenographic openings, $125 to $150.
10 Temporary openings, all types office work.
Clerical, general office, salary $125-$150.
NATION WIDE
1214 First Natl. Bank Bldg.

TYPING AND GENERAL CLERICAL DUTIES. NO EXPERIENCE REQUIRED. PERMANENT JOB WITH OLD ESTABLISHED FIRM. GOOD HOURS AND WORKING CONDITIONS. OPPORTUNITY FOR ADVANCEMENT IN POSITION AND SALARY. ANSWER OWN HANDWRITING, GIVING AGE, EDUCATION, ADDRESS AND PHONE NUMBER. ADDRESS R-230, CONSTITUTION.

LOCAL club office assistant. Mon., Tues., Wed. hrs., 11:30 a. m.-8:30 p. m.; Thurs. and Sun., 11:30 a. m.-2:30 p. m.; 5:30 p. m.-10:30 p. m.; Sat., 11:30 a. m.-2:30 p. m.; 5:30 p. m.-11:30 p. m. All day Friday off. 2 meals daily. Pleasant surroundings and good salary. Call VE. 7786.

WANTED
4 LADIES FOR HAND WRAPPING IN MODERN BAKERY, DAY HOURS. 48-HOUR WEEK. TIME AND HALF FOR OVER 40 HOURS. APPLY IN PERSON. DO NOT PHONE.
LEE BAKING CO.
211 MORELAND AVE., N. E.

OFFICE positions for men and women. GREENLEAF PLACEMENT BUREAU 525 Mortgage Guarantee Bldg. MA. 7800

STENO-CLERK, insurance experience preferable. Permanent. Apply 210 William-Oliver Bldg.

STENOGRAPHY comptometer, bookkeeping. English. Day and evening classes. Marsh Busi College, 249 P'tree WA. 8808

WAITRESS—Age 18 to 35. Good hours. Good pay. Call Mr. Burns, JA. 6944, after 1 p. m.

PRACTICAL NURSE for child. Live in. Health card, refs. Call CH. 1717 or WA. 2311.

WANTED—Middleaged woman, may live in, to take care of 2 small boys while mother works; excellent pay. MA. 4864.

WANTED—Soda dispensers and cashiers. Lane Drug Stores, 477 Peachtree St.

WE SPECIALIZE IN HOTEL HELP. SPECIAL SERVICE BUREAU JA. 1584

4 WOMEN over 25 for positions requiring half day's effort. JA. 2390.

NURSE, experienced with baby; live in, $20 week. VE 6847.

Help Wanted—Male 31

REGISTERED PHARMACIST—Must be pleasant, sober and reliable. No Sunday or late night work. References required. Good salary and commission. Apply in person. May's Cutrate Drug Store, 112 Whitehall St.

AUTO mechanics wanted; body and fender men; good money; modern, clean shop. Come prepared to go to work. Downtown Chevrolet Co., 329 Whitehall St., S. W., MA. 5000.

WANTED — EXPERIENCED COUNTERMEN, TOP PAY. NO EXPERIENCE NECESSARY, DAY OR NIGHT WORK. THE VARSITY, 61 NORTH AVE., N. W

WANTED—Billing clerk. Hrs. 1 p. m. to 10 p. m. Good starting salary. Permanent. Apply in person. Akers Motor Lines, Inc., 723 Forest Rd., N. E.

Help Wanted—Male 31

MALE HELP WANTED
FOR A
MISSISSIPPI SHIPBUILDING CORPORATION
JOINERS VI
WIRE BRUSH MEN II
(PAINT CLEANERS)
ASSEMBLER (ERECTORS)
ELECTRICIANS AND HELPERS
HEATERS (STRAIGHTENERS)
LABORERS
WELDERS, ARC
WORK 54 HOURS WEEK
63c TO $1.20 PER HOUR
PERMANENT EMPLOYMENT
TRANSPORTATION ADVANCED TO WORKERS
HIRED BY THE COMPANY
ROOMS AND APARTMENTS AVAILABLE IN GOVERNMENT HOUSING PROJECT.
WORKERS EMPLOYED IN ESSENTIAL WAR INDUSTRIES, AGRICULTURE AND LUMBER NEED NOT APPLY.
A REPRESENTATIVE OF THE EMPLOYER WILL INTERVIEW APPLICANTS MONDAY THRU SATURDAY
8:30—5:00
APPLY
UNITED STATES EMPLOYMENT SERVICE
OF THE
WAR MANPOWER COMMISSION
191 MARIETTA ST., N. W.
ATLANTA, GA.

THE FOLLOWING HELP IS NEEDED IN UNIONIZED ESSENTIAL INDUSTRY WHERE WORKING CONDITIONS, PAY AND POSTWAR SECURTY ARE REALLY GOOD.
ONE CHECKER
Fair Education and Good Handwriting.
FIREMAN
Able to handle two 150 h. p. high-pressure stoker-fed boilers.
ONE SLAT FILLER
Skilled or Unskilled.
TWO SPINNING DOFFERS
Skilled.
ONE OILER AND BANDER
Skilled.
ONE SPOOLER LEARNER
Beaming department, winding or weaving experience preferred.
DRESSER TENDER
Skilled.
SIX WEAVERS
Skilled or Unskilled.
APPLICANTS must be in good health and able to pass physical examination. If not now employed in an essential industry secure referral cards from U. S. Employment Office and bring them to
ATLANTA WOOLEN MILLS.
598 Wells St., S. W.

The
FIRESTONE
Tire and Rubber Company
AIRCRAFT DIVISION
Immediate Openings
JIG BUILDERS
ALSO
Men and Women
TRAINEES
FOR
TRAINING
IN
ASSEMBLY AND RIVETING
No Experience
Required
Apply Employment Office
175 Marietta St., N. W.
ATLANTA, GA.

SEARS
Has Full-Time Permanent Employment
For Boys—Men, as
Radio Repairmen
Packers
Receivers
Checkers
Order Fillers
Weighers and Billers
Numerous Benefit Plans
Including Immediate
Discount Privileges
Mail Order Employment Office
SEARS, ROEBUCK & CO.
675 Ponce de Leon Ave., N. E.

DAVISON-PAXON
COMPANY
has
an opening
for an experienced
CHEF
Nice Salary, With Meal Allowance.
Apply
Employment Office.
During Store Hours.
DAVISON-PAXON
COMPANY

DAVISON'S
HAS
OPENINGS
IN
SPECIALIZED SELLING
SHOES
MEN'S WEAR
BOYS' WEAR
ENJOY WORKING IN PLEASANT SURROUNDINGS. RECEIVE EMPLOYES' BENEFITS
COME IN AND SEE MISS BROWN
AT
DAVISON-PAXON COMPANY

PRODUCTION WORKERS REQUIRED on Army and Navy Contract
Mechanics
Helpers and Laborers
50 Hours per Week.
1½ Time Over 40 Hours
Day and Night Shifts.
Apply
CALVERT IRON WORKS, INC.
1195 VICTORY DR., S. W.
ATLANTA, GA.

AUTO MECHANICS
AUTO METAL MEN
TRUCK MECHANICS
AND AUTO ELECTRICIANS
EXPERIENCED MEN EARN TOP SALARIES. FUTURE SECURITY ASSURED, PLUS INSURANCE, HOSPITALIZATION AND NUMEROUS EMPLOYE BENEFITS.
HARRY SOMMERS, INC.
445 SPRING, N. W.

WANTED—At once, 30 draftsmen for vital war work with company having brilliant postwar future. Men with experience in actual designing of aluminum or magnesium, permanent molds preferred, although we will consider men with layout and mechanical designing experience. Applicants must have release from former employer. Address T-87, Constitution.

WANTED MEN
Age 16 to 45
For Shipping Department
No Experience Necessary
GOOD PAY
Good Hours
Essential Work
Apply
ATLANTA BAKING CO.
165 Bailey St., S. W.

STRUCTURAL STEEL DRAFTSMAN FOR ESTABLISHED MANUFACTURING CO. NOW ENGAGED IN DEFENSE WORK WITH GOOD POSTWAR FUTURE. PERMANENT JOB IF QUALIFIED. STATE EXPERIENCE AND SALARY EXPECTED IN REPLYING. ADDRESS T-44, CONSTITUTION.

WANTED—Working manager, combination farmer-small dairy, herd of 20 Holstein cows, approximately 100 acres cleared land. Modern machinery to work with. Must have two or three children in family large enough to help. Good proposition and good future for right man who is willing to work. Age 30 to 45. Close to churches and school. Apply Box 2649, Winston-Salem, N. C.

WANTED—FOUR FIRST-CLASS AUTO MECHANICS.
TOP PAY.
GOOD HOURS AND WORKING CONDITIONS.
PERMANENT EMPLOYMENT.
HIX GREEN BUICK CO.
41 NORTH AVE., VE. 5844.

BOYS, 16 YEARS AND OLDER
LEARN A TRADE
ESSENTIAL WORK
APPLY IN PERSON
LEE BAKING CO.
211 MORELAND AVE., N. E.

FOREMAN.
EXCEPTIONAL opportunity for man with selling room experience who seeks a permanent position in a congenial and well-managed modern factory manufacturing pajamas. Write fully. Box 601, Equity, 113 W 4½ St., N. Y. City.

WANTED—White city truck drivers and helpers. Salary, $34.97, drivers; $28.86, helpers; 54 hours week. Drivers under 21 and helpers under 18 need not apply. Akers Motor Lines, Inc., 723 Forrest Rd., N. E.

3 WAREHOUSEMEN	$150
2 Hotel clerks, Tenn. location	$130

For immediate results register with
N. GAE DICKINSON
ACCREDITED PERSONNEL
703-04 William-Oliver Bldg.

AUTO DEALER service representatives. Southeastern territory. Salary open.
JR. ACCT.—Public and private, some traveling. Salary open.
NATION WIDE
1214 First National Bank Bldg.

WANTED — GOOD USED CAR MECHANICS — Permanent employment with postwar security. Pleasant working conditions. EXPERIENCED MEN EARN TOP SALARIES. Apply BOOMERSHINE MOTORS, 425 Spring St., N. W

WANTED, WATCH MAKER
MUST be sober and have good references. Good salary to right person. Apply immediately
SPEER'S JEWELRY CO.
110 Whitehall St.

SIX men or women to operate large volume soda fountain luncheonette. Top salaries to good operators. Apply personnel dept., Lane's Drug Store, 477 Peachtree St., N. E.

REAL BARBERS earning $75 to $150 wk. Communicate with G. C. Edmondson, 212 Mitchell, S. W., Atlanta, WA. 6469.

FLOOR MOLDERS—PERMANENT JOB UNION SHOP running 6 days wk. Good pay. Atlanta Stove Works, Atlanta, Ga.

SHOE SALESMAN—Good salary with advancement. Permanent job. Bob Young Shoe Store, 55 Peachtree.

WANTED—Boys, 16 years or older, to work; $16 to $25 per week. 241 Boulevard, N. E.

FACTORY WOODWORK. SEVERAL GOOD MEN. EXP. UNNEC. STEADY JOBS. Apply 8 a. m., 290 GARNETT, S.W

TRUCK drivers for branch stores. See Mr. Smith at King Hardware Co., 53 Peachtree St.

WANTED—Elevator operator over draft age. 901 C. & S. Office Bldg.

MAN mechanically inclined. Steady postwar work. Mr. Awtrey, MA. 9437.

Help Wanted—Male 31

YOUNG man for plumbing supply and hardware business. Prefer veteran World War II who desires to become permanently connected with reliable firm which offers wonderful advancement chances. See Milton Stein, Stein Steel & Supply Co., 301 Decatur St.

CLERK BEGINNER
AGE 18 TO 35, DRAFT EXEMPT.
WE ARE looking for a man to learn our business. Excellent opportunity to progress with a growing organization. Canada Dry Ginger Ale, Inc., 1910 Murphy Ave., southwest.

AGES 17 TO 45—Essential industry. Start 55c hour, increase after 30 days of work; overtime available. National Biscuit Co., 1400 Murphy Ave., S. W.

JOBS open in most railroad occupations. Apply at once in person. United States Railroad Retirement Board, 43 Broad St., northwest.

EXPERIENCED SERVICE STATION ATTENDANT. GOOD SALARY. PERMANENT POSITION. APPLY ROY LIVINGSTON, SPRING AND LUCKIE STS.

MEN wanted with or without exp. $40 week start. Good opportunity for advancement. The Independent Life & Accident Insurance Co., Room 204, 5 Ivy St.

BAKERS—48-HOUR WEEK. OVERTIME AFTER 40 HRS. APPLY BREAD DEPT. LEE BAKING CO., 211 MORELAND AVE., N. E.

EXPERIENCED male nurse; good pay; in small alcoholic hospital. Apply Dr. Alford, WA. 7042, between 10 and 12 a. m., 2 and 4 p. m., 301 Boulevard, N. E.

WANTED—Experienced dairy hand with force to handle 30 cows. Call DE. 5325, R. J. Rogers, 304 South McDonough St., Decatur.

MEN FOR WORK IN SHIPPING DEPARTMENT
CLUETT-PEABODY & CO.
2022 MURPHY AVE.

WANTED—1st class plumber with city card by Grant Plumbing Co. Permanent work. Salary $1.40 per hr. Call HE. 4037 or HE. 3838.

MEN under 35 yrs. of age for dairy work, milk or ice cream for postwar job. Apply office Southern Dairy, 593 Glen Iris Drive, N. E.

NIGHT clerk, transcript experience, for Atlanta hotel. Salary open. Address T-220, Constitution.

EXPERIENCED BODY METAL MEN; ALSO MECHANICS. MITCHELL MOTORS, 330 PEACHTREE ST.

WANTED—Cafe counter man, $22.50 per week, room and meals furnished. 8 hrs. per day. Phone BE. 1061.

WE SPECIALIZE IN HOTEL HELP
SPECIAL SERVCE BUREAU. JA. 1584

WANTED—Male cashier, draft-exempt. Apply 247 Courtland St., N. E.

EXP. laundry route man for established territory in Atlanta. 277 Ellis St.

SALESMEN—INTANGIBLES
CALLS PREARRANGED JA. 5139.

WANT 2 good reliable men for rug plant. No experience necessary. CH. 6611.

EXPERIENCED GRILL COOK
75½ HUNTER ST.

TIGHT cooper. Apply Atlantic Co. 347 Courtland St. W. H. Thomas, manager.

Help, Male and Female 32

BELL AIRCRAFT CORPORATION
EMPLOYMENT OFFICE
436 MARIETTA STREET, N. W.
OPEN MONDAY THROUGH SATURDAY
FROM 8 A. M. TO 5:45 P. M.
OFFICE MACHINE REPAIRMEN
(MALE)
MUST BE FAMILIAR with repairing of all office machines.
TOOL DESIGNERS
(MALE)
MUST BE CAPABLE of designing final assembly jigs and fixtures.
GARAGE MECHANIC
(MALE)
MUST BE ABLE to correct defects or difficulties found in car or truck. Direct activities on major repairs.
INSTRUMENT REPAIRMEN
(MALE)
MUST HAVE thorough working knowledge of all types of electrical measurement instruments.
INSPECTORS
(MALE)
HIGH SCHOOL EDUCATION or better. Experience in one or more branches of inspection, such as preflights, fabrication, general assembly, armament, tool, modification, propeller, etc., preferred, but other types of inspection experience will be considered.
MAINTENANCE ELECTRICIANS
(MALE)
MUST BE ABLE to lay out construction jobs specifying material necessary and to make electrical installation on all types of machinery and equipment. Must be able to interpret blueprints for this work.
PUNCH PRESS OPERATORS
(MALE)
EXPERIENCED in all types of presses.
COST ESTIMATORS
(MALE)
EXPERIENCED in establishing labor values for the fabrication and assembly of sheet metal parts.
LAYOUT ENGINEERS
(MALE)
TO WORK on assigned plant layout projects. Investigate requests and requirements for additional equipment or floor space.
FIRST COOK
(MALE)
EXPERIENCED in preparing and cooking food to be served in plant cafeterias. Capable of determining proper amounts to be ordered and in maintaining clean, sanitary conditions.
STENOGRAPHERS
(FEMALE)
JUNIOR AND SENIOR GRADES, according to speed and amount of experience.
CARTOGRAPHER
(FEMALE)
SHOULD BE EXPERIENCED in drawing maps, preparing charts, graphs, etc. Should be familiar with LeRoy lettering sets.
ALL THIS WEEK
BELL INTERVIEWERS WILL BE
AT THE
UNITED STATES EMPLOYMENT SERVICE
OF THE
WAR MANPOWER COMMISSION
191 MARIETTA STREET, N. W.
ATLANTA, GA.

CONSTRUCTION MEN
You Are
URGENTLY NEEDED AT ONCE
on
PACIFIC NORTHWEST CONSTRUCTION PROJECT
This project rated by the Army, Navy and War Manpower Commission as
EXTREMELY IMPORTANT
To Your Country!
TRANSPORTATION ADVANCED
ATTRACTIVE SCALE OF WAGES
Work Week 54 hours—time and one-half for work in excess of 40 hours.
FOLLOWING CRAFTS NEEDED IMMEDIATELY
SHEET METAL WORKERS
MILLWRIGHTS
BRUSH PAINTERS
STRUCTURAL IRON WORKERS
REINFORCING IRON WORKERS
BOILER FIREMEN
HEAVY DUTY OILERS
COMPTOMETER OPERATORS
POSTING MACHINE OPERATORS
In addition
STEAM FITTERS
PLUMBERS
STEAM FITTER—COMBINATION—WELDERS
ARE being hired for sub contractor. They must be affiliated in good standing with the construction division of the United Association of Journeymen Plumbers and Steam Fitters, A. F. of L.
MUST BE CITIZENS OF U. S. A.
IMMEDIATE LIVING FACILITIES AVAILABLE FOR EMPLOYED PERSONS ONLY
APPLICANTS must bring draft registration and classification, social security card and proof of citizenship.
INTERVIEW TIME
Company Representative Will Interview Applicants
at the
U. S. EMPLOYMENT SERVICE OFFICE
191 Marietta St., N. W.
Atlanta, Ga.
Through August 12
OTHER COMPANY HIRING REPRESENTATIVES ARE LOCATED AT
U. S. EMPLOYMENT SERVICE OFFICES
In
BIRMINGHAM, ALA.
JACKSONVILLE, FLA.
MIAMI, FLA.
Through August 12
ATHENS, GA.
Through August 9

The
FIRESTONE
Tire and Rubber Company
AIRCRAFT DIVISION
Immediate Openings
JIG BUILDERS
ALSO
Men and Women
TRAINEES
FOR
TRAINING
IN
ASSEMBLY AND RIVETING
No Experience
Required
Apply Employment Office
175 Marietta St., N. W.
ATLANTA, GA.

WANTED—Fountain manager. Wonderful opportunity for experienced manager for present and postwar future. Good salary, bonus, vacation with pay. Pleasant surroundings. Liggett Drug Co., 177 Peachtree St. Apply Mr. Gardner.

BEAUTY CULTURE and BARBERING classed essential to health and morale by War Production Board. Urgent need for operators. Short course qualifies. Day classes. Call or write Moler College, 43½ Peachtree St. JA. 3209

WANTED—Refined, competent couple or two sisters, to live with and care for invalid elderly man in country. $150 monthly. Box F-787, Care Constitution.

(COLORED)

ELDER, Mr. Jerry—of 1015 Violet avenue, passed away at Veterans' hospital, Columbia, S. C., August 1. Funeral announced later. Pollard.

INGRAM, Mr. Joshua—the husband of Mrs. Dessie Ingram, of Conyers, Ga., died at a local hospital August 3. Funeral announced later. Cox Bros.

JOHNSON, Mr. Robert—Friends and relatives of Mrs. Sadie Johnson, Mrs. Nellie Davis, Mr. Olin Johnson, Mr. Tip Johnson and Mrs. Mary Culpepper, of Chipley, Ga.; Mrs. Lucy Sheppard, Mrs. Eva Fredwell, Mr. George Arington, Mr. P. L. Johnson and Mr. Jim Garrett, of Atlanta, Ga., are invited to attend the funeral of Mr. Robert Johnson today (Friday) at 2:30 p. m. from our chapel, Rev. J. Swinger officiating. Interment in South View cemetery. Pollard.

GEER, Mrs. Malinda—Friends and relatives of Mr. and Mrs. Riley Pritchett, of 274 George street; Mr. and Mrs. Luther Geer, Mr. and Mrs. Willie Geer, Mr. and Mrs. Willie Robert and family, Mrs. Daisy Jewell and family, Mr. and Mrs. Emmitt Geer, Mr. and Mrs. Simon Morgan and family are invited to attend the funeral of Mrs. Malinda Geer today (Friday) at 2 o'clock at St. Paul Baptist church, Woodville, Ga. The cortege will leave from the parlor at 9 o'clock. Haugabrooks.

TURNIPSEED Mrs. Mattie—The friends and relatives of Mrs. Mattie Turnipseed, of Jonesboro, Ga., the mother of Miss Emma Turnipseed, Mrs. Mary Shedrich and family, of Atlanta; Mrs. Bertha Turner and family of College Park; Mrs. Maud Stroud, of New York city; Mr. Gusso Turnipseed and family, of Jonesboro and Atlanta; Mr. J. D. Turnipseed and family, of Mountain View, are invited to attend the funeral of Mrs. Mattie Turnipseed Sunday, August 6, at 2:30 o'clock from Red Oak church at Stockbridge, Ga. Rev. G. C. Wilson will officiate, assisted by Rev. J. W. Swain and others. Interment in churchyard. Lige Sims Funeral Home.

In Memoriam.

In sad and loving memory of our husband and father, Mr Troy Fretwell, who passed two years ago today, August 4, 1942. Gone but not forgotten.
MRS. MANERVIA FRETWELL, Wife, AND CHILDREN.

Card of Thanks.

Mr. Robert Bolding and family, of 103 Maple street, wish to thank their many friends for their kindness during the illness and death of our son, Mr. Garfield Bolding.
MR. ROBERT BOLDING and FAMILY.

(COLORED)

STRONG, Mrs. Julia Chandler—of 558½ Johnson avenue, N. E., the mother of Mrs. Hattie Burton and grandmother of Miss Julia Tatum, died at a local hospital August 2. Funeral announced later. Sellers Bros.

FAULKNER, Little Cleveland Buster Jr.—The friends and relatives of Mr. and Mrs. Cleveland B. Faulkner Sr. and family, of 159 Vine street, N. W.; Mr. and Mrs. Marvin Moody and family, Mr. and Mrs. Joe Faulkner and family, all of Atlanta, are invited to attend the funeral of little Cleveland Buster Faulkner Jr. Saturday, August 5, at 2 o'clock at our chapel, Rev. J. H. Daniels officiating. Interment, Lincoln cemetery. Sellers Brothers.

ROBERTS, Mrs. Annie Parker—The relatives and friends of Mrs. Annie Parker Roberts, Mr. and Mrs. Henry A. Roberts and Henry Roberts Jr., of Buffalo, N. Y.; Mr. and Mrs. George Glanton, Chicago, Ill.; Mrs. Jennie Parker, Mrs. Rosa P. King, Mrs. Ruth P. Foster, Julia Foster, Mr. and Mrs. C. A. Reid, Mr. Theodore Parker, Atlanta, are invited to attend the funeral of Mrs. Annie Parker Roberts Saturday, August 5, at 2 p. m. at the chapel. The funeral services will be conducted by Rev. B. L. Davis and Rev. W. M. Borders. Interment, South View cemetery. Ivey Brothers, morticians.

GRIER, Mrs. Laura—The friends and relatives of Mr. Harvey Grier, of 327 Piedmont avenue, N. E.; Mr. and Mrs. Alex McClendon, Mr. and Mrs. Abram H. Grier, Claud Murray, seaman second class, and Mrs. Claud Murray, Vallejo, Cal.; Mr. and Mrs. Willie Grier, Mrs. Viola Stephens, Mr. and Mrs. John H. Wadley, Mr. Alexander Grier, Mr. and Mrs. Lucious Fallings, Miss Mattie J. Grier, Cpl. Archie L. Smith and Mrs. Archie Smith, Mr. and Mrs. Harvey Grier Jr., Miss Louise Grier, Mr. Abram Grier Jr., Miss Fannie L. Grier, all of Atlanta, and Mr. Henry Wylie, of Washington, Ga., are invited to attend the funeral of Mrs. Laura Grier Saturday night at 8 o'clock at Mt. Zion Baptist church, Rev. J. T. Dorsey officiating, assisted by Rev. Tom Hurley and Rev. D. A. Dixon. Interment, Washington, Ga. Hanley Co.

In Memoriam.

In loving memory of our dear daughter and sister, Miss Emma Robinson, who departed this life one year ago today. Gone but not forgotten.
MRS. JESSIE ROBINSON, Mother.
MRS. BETTIE WARD, Sister.

Help, Male and Female 32

SALESPEOPLE wanted for our branch stores. See Mr. Smith at King Hardware Co., 53 Peachtree St.

WANT counter men and girls. Dutch Kitchen, 1731 Lee St., S. W. See Mr. Sullivan.

SPECIALISTS—Hotel, restaurant, cafeteria. Sou. Emp. Corp., 75½ Hunter St.

WANTED—GROCERY CLERK. Apply in person Sunday 2029 Robson Pl., N. E.

Sit. Wanted—Female 40

EXPERIENCED lady wants housekeeping position in small hotel, 100 rooms more or less. Address Room 323, Hampton Hotel.

Situations Wanted—Male 41

ACCOUNTING & AUDIT SERVICE BOOKS KEPT. RANDALL, JA. 4589-J.

Help Wt'd—Female—Col. 42

WANTED—Maid for nice family in high-class home in Chicago for general housework. No cooking. Will have own room in house as well as meals and sleeping quarters. Salary $20 per week. Preference given to light-skinned colored girl. Transportation to Chicago paid. Write, giving age and experience, and if possible enclose a photograph of yourself. Include references with letter of application. J. Brownstein, 2920 Commonwealth, Chicago, Ill.

WET WASH ASSISTANT
4 WEARING APPAREL OPERATORS
2 SHIRT OPERATORS
5-DAY WEEK. HIGH SALARIES
JOE MAY CLEANERS
552 PONCE DE LEON

$14 PER WEEK. Every other Sat. & Sun. off and alternating Thurs. off. A block from bus line. Have nurse for children. Can live on place if desire. Do not apply unless want job. Call CH. 0071.

EXPERIENCED shirt press operator. Good pay and good working conditions. Call Mr. Lenett, Dixie Cleaners & Laundry, RA. 6426 days, RA. 7442 after 6 p. m.

3 HELPERS for vegetable preparation and general kitchen work; good pay. Apply between 9 a. m. and 11 a. m. or 2:30 p. m. and 5 p. m. Frances Virginia Tea Room, corner Peachtree and Ellis.

GIRL WANTED—General housework. Small family, one child. Own room and bath. In Chicago. $80 per month. Box F-791, Atlanta Constitution.

EXPERIENCED waitresses wanted. Good working hours. No night or Sunday work. Good pay. Lester's Restaurant, Healey Bldg.

EXPERIENCED laundress to iron wearing apparel. No washing. 1 day week, 9 to 5. $2 and car fare. VE. 3477.

GENERAL maid, Tues., Wed., Fri., Sat. Sleep in Tues. and Sat. nights. Leave Sunday after breakfast. $10. AT. 1242.

HUSKY girl wanted for dish washing. No night or Sunday work. Good pay. B. & J. Restaurant, 33 Edgewood Ave.

EXPERIENCED cook, excellent wages to right person. Reference and health card. Room on place if desired. CH. 1140.

WANTED—Experienced dishwasher for day or night work. Apply 1026 P'tree. HE. 6165.

WANTED—Cleaners for night work. Apply after 6 p. m. Citizens and Southern National Bank Bldg.

GOOD cook and housekeeper. Can live on place in private quarters if desire. Good wages. VE. 1758.

EXPERIENCED maid, health certificate and references necessary; good pay. JA. 6461-R.

NURSEMAID for 4 hours' afternoon work. $8 wk. and car fare. 499 Ansley Ave., N. E. MA. 4864.

EXPERIENCED waitress, good salary, tips. Mrs. Battle, Briarcliff Hotel. HE. 6280.

WANTED—Experienced nurse maid for one child, to live in. References required. Good salary. CH. 1097.

COOK, GENERAL HOUSEWORK.

SMALL family. Light cleaning. Health card. $15 wk. and carfare. HE. 0218-W.

COUPLE with child want competent maid; small house, on car line; good home and pay. DE. 4707.

EXPERIENCED short-order cook and waitress. West Point Cafe, 645 Whitehall St.

COOK-MAID, between 25 and 35. 6 afternoons and Sunday morning. VE. 7537.

EXPERIENCED maid, nurse, good wages, live in if desire. AT. 3713.

MAID for general housework, 5½ days. Salary $10 week. RA. 6433.

PRACTICAL nurse for child; live in. Health card. CH. 1717 or WA. 2311.

MAIDS wanted. Hotel Briarcliff. See Mrs. Hayms, 1050 Ponce de Leon Ave.

NEEDED—4 experienced waitresses. Jim's Cafe, 174 Spring St., JA. 8246.

EXPERIENCED general servant for family of 2; live in or out. CH. 6278.

FAST WOOL PRESSER. GOOD PAY AND HOURS. RA. 1166.

WANTED—Dishwasher, day work; no Sundays; good pay. 976 Pryor St.

WANTED—Children's nurse, to live in nice home, good wages. Call CH. 0021.

EXPERIENCED, reliable cook; good wages. Phone CH. 0021.

PEA shellers; good pay; night or day work. AM. 1688.

EXPERIENCED MAID; large family, good salary; health card. HE. 4511.

EXPERIENCED COOK; only one meal on Sunday. HE. 4661.

EXPERIENCED salad girl. Apply in person. 40 Peachtree.

NURSE, over 20; baby 1 year; $15; stay on 3 nights; health card. CH. 9762.

WANTED—Maid for gen. housework, 9 to 4. No Sunday. 1575 Johnson Rd., N. E.

Help Wt'd—Male—Col. 44

Railroad Track Laborers
18 to 55 Years Old.
No Experience Necessary.
Essential Work.
Permanent Industry.
Vacations With Pay.
Pleasant Working Conditions.
Free Transportation to Job.
Free Living Quarters.
57c Per Hour With
1½ Time for Overtime
Inquire at Once in Person,
United States
Railroad Retirement Board,
Grant Bldg.,
42 Broad St., N. W.

WANTED
LABORERS AND PORTERS
Inside Work
40-Hour Week
Time and Half for Overtime
Must be in Good Health
Mail Order
Employment Office
SEARS, ROEBUCK & CO.
675 Ponce de Leon

WANTED
COLORED PORTERS, PAN GREASERS FOR DAY AND NIGHT WORK
48-HR. WK., TIME AND HALF FOR OVER 40 HRS.
APPLY IN PERSON
NO PHONE CALLS PLEASE
APPLY MR. JONES
LEE BAKING CO.
211 MORELAND AVE., N. E.

SEVERAL HUSKY MEN IN GOOD HEALTH. ABLE TO PASS PHYSICAL EXAMINATION. GOOD WORKING CONDITIONS AND PAY. BRING REFERRAL CARDS FROM UNITED STATES EMPLOYMENT SERVICE. ATLANTA WOOLEN MILLS 598 WELLS ST., S. W.

EXPERIENCED SERVICE STATION PORTER, GOOD SALARY, GOOD WORKING CONDITIONS. APPLY UP TOWN SERVICE STATION, CORNER SPRING AND WALTON STREETS.

2 JANITORS—Permanent part-time night work. 8:30-11:30 p. m. Good pay. Apply between 9-11 a. m. or 2:30-5 p. m. FRANCES VIRGINIA TEA ROOM Corner Peachtree and Ellis Sts.

MEN for work in plant doing defense work. All over 40 hours week overtime. Do no apply if now engaged in defense work. See Mr. Harrington, Zac-Lac Paint & Lacquer Co., 350 Simpson St.

EXPERIENCED wool presser. Must be fast. Good pay and good working conditions. Call Mr. Lenett, Dixie Cleaners and Laundry. RA. 6426 or RA. 7442 after 6 p. m.

WANTED—Boys or men, draft exempt, for kitchen and general work around cafeteria. Pay above average for 5½-day week. No Saturday afternoon, Sunday or night work. Vacation with pay. HE. 3663.

WANTED—Combination bar steward and counter man, must have clean record. Apply in person. Fort McPherson Officers' Club.

OPPORTUNITY
COLORED HELPERS
MECHANICAL TALENT; GOOD SALARY
124 COURTLAND ST., N. E.

WANTED—20 MEN OR BOYS, DAY OR NIGHT WORK. $20 TO $30 WEEK. THE VARSITY, 61 NORTH AVE., N. W.

DISH WASHERS AND BUS BOYS, DAY OR NIGHT WORK. TOP PAY. THE VARSITY, 61 NORTH AVE., N. W.

COLORED men in 4-F call JA. 2411 or write Mgr., 155 Forsyth St., S.W.—about quick training for $60 a week war job.

FAST WOOL PRESSER. GOOD PAY AND HOURS. RA. 1166.

RECAPPING establishment, good workers and good pay. BE. 1714.

EXPERIENCED orderly and cleaner. Call Miss Hape, MA. 1668.

COOKS and countermen wanted. Dutch Kitchen, 1371 Lee St., S. W.

EXPERIENCED COOK — 401 Peachtree, N. E.

WANTED — Experienced wool presser; good salary. Call Mr. Clarke, CH. 9079.

Help—Male-Female—Col. 45

1 MAID, window cleaners and porters. Apply 6½ Broad St., N. W.

COOK and yardman, single or couple, to live on lot. CH. 9729.

Business Opportunities 50

WELL-LOCATED cafe, with fair management will net $400 profit per month. Sacrifice. JA. 8896.

DRY CLEANING PLANT for sale. Reason for selling bad health. HE. 9366.

LEAVING town. Will sacrifice established grocery store. Call JA. 8435.

Business Opportunities 50

SUPER-SHELL STATION FOR SALE. BEST EQUIPMENT AND STOCK IN TOWN. TIRES; BATTERIES; SEAT COVERS; SPARK PLUGS; POLISHING AND WAXING; GREASING AND WASHING; TIRE RECAPPING. BEST LOCATION ON NORTH SIDE. IF NO MONEY, DON'T CALL. 132 PONCE DE LEON AVE., N. E. AT. 9247.

Wanted—Business Opp. 51

WANTED—To purchase established food brokerage business serving this area, with worth-while packer connections. Negotiations strictly confidential. Address T-221, Constitution.

WANTED to buy good-paying grocery and meat mark in Atlanta. Answer P. O. Box 1074, Zone 1, or phone JA. 3616

Money To Loan 52

AUTOMOBILE LOANS
at
LOW INTEREST RATES
No Fees
No Deductions
You Can Telephone Your Application to
VE-RNON 5851
And Close Loan on First Visit.
All Applications Strictly Confidential.
AMERICAN DISCOUNT CO.
of Georgia
"An Atlanta Institution for 25 Years"
1175 Peachtree St., N. E., at 14th
Free Parking in Rear of Building

CONSOLIDATE YOUR WORRIES OR WHY WORRY AT ALL?
WE MAKE LOANS
$25.00 TO $1,500
ON FURNITURE, AUTOMOBILES, DIAMONDS, SIGNATURES AND OTHER COLLATERAL
YOU MAY HAVE AS LONG AS 12 MONTHS TO PAY
COME IN TODAY!
SEABOARD FINANCE CO., INC.
12 PRYOR ST., S. W. WA. 5771

SAVINGS BANK RATES on monthly repayment loans, secured by endorsers, household furniture, diamonds, automobiles and other personal property. Loans made for longer than 12 months if for educational, medical, hospital or business purposes. Prompt service, liberal appraisals, confidential. Your business will be appreciated. SOUTHERN SAVINGS BANK, affiliated with HARTSFIELD CO., INC., 6 Pryor St., S. W., WA. 5460.

LOANS
on
DIAMONDS
JEWELRY
SILVERWARE
MUSICAL INSTRUMENTS
ANYTHING OF VALUE
Confidential—Reliable—$1 to $5,000
CITIZENS LOAN ASSN.
195 Mitchell St. WA. 7911

WE MAKE REAL ESTATE LOANS—Federal plan, in Fulton and DeKalb counties. Small monthly payments. Lowest rates. No application or inspection fee. Prompt service. Call for our "Small Homes" guide magazine free. It will help you in refinancing, repairing or buying a home. Atlanta Federal Savings & Loan Association, 22 Marietta St. Bldg., Ground Floor WA 2215

LOANS
$50 TO $500
MONTHLY REPAYMENT PLAN. SIGNATURE, CO-MAKER, AUTO, FURNITURE. AUTOMOBILES FINANCED AND REFINANCED, ETC.
EMPLOYEES LOAN & THRIFT CORP.
81 POPLAR ST., N. W. WA. 5169
OPPOSITE OLD POST OFFICE

AUTO LOANS
Individual Sales Financed
ATLAS AUTO FINANCE CO.
262-264 Spring St., N. W.
Between Harris and Baker Sts.
Phone MA-in 0637

AMOUNTS up to several hundred dollars. Community Loan & Investment Corp., 210 Palmer Bldg., corner Marietta & Forsyth; 219 Volunteer Bldg., second floor; 96 Alabama St., 207 Connally Bldg.; 218 Grant Bldg., corner Forsyth and Walton.

LOANS $30 AND UP ON AUTOMOBILES, FURNITURE, NOTES AND OTHER SECURITIES; REPAYABLE MONTHLY. SOUTHERN DISCOUNT CO., 220 HEALEY BLDG. WA 2756.

LOANS ON DIAMONDS AND JEWELRY. HIGH APPRAISALS. CENTRAL JEWELRY & LOAN CO. 141 PEACHTREE, N. E., COR. HOUSTON WA. 6826

AUTOMOBILE LOANS
FIRST AND SECOND MORTGAGES
COMMERCIAL AUTO LOAN CORP.
M. V "JIM" GISI, MGR.
113 SPRING ST., N. W. JA. 4343

EMERGENCY LOANS
$30 to $500
WE SPECIALIZE IN
Quick Signature Loans
LOCAL LOAN & THRIFT CORP.
72 Forsyth St. N W JA 0816

REFINANCE, buy, repair, consol debts. Standard Federal Sav. & Loan Ass'n, 48 Broad St., N. W., Grant Bldg MA 6619.

UNIVERSAL AUTO FINANCE COMPANY. 179 SPRING ST. (AT CARNEGIE WAY). JA. 1656.

REPAIR now. $300 up. No commission. 6% and 7%. American Savings Bank 140 Peachtree.

FIRST mortgage purchase money notes bought American Sav Bk. 140 P'tree

HOME BUILDING & LOAN ASSN.
83 Forsyth St., N. W. MA. 9932

VICTORY AUTO LOAN CO.
284 Spring St N W Corner Baker

Salaries Bought 61

SPECIAL attention given ladies. Application by telephone. NU-WAY. WA. 5369. 216 and 218 Peachtree Arcade.

GLOBE FINANCE CO., 512 C. & S. Bank Bldg. Signature only. JA. 1437.

Salary Investment Co., 201 Palmer Bldg. "Money on your own signature" WA 1544

Livestock and Poultry 66

CHICKS—CHICKS—CHICKS

THOUSANDS hatching Monday and Thursday weekly right on through. Reds, Rocks, Hampshires, Parmenters, White Leghorns. Sexed or unsexed. State Approved, Pullorum Tested to better than requirements for the grade. They are better, grow faster, make you more money. You will be pleased with these fine chicks. Also big stock of feeders, founts, remedies for chickens of all ages. TUXEDO FEEDS, Scratch Grains, Laying and Starting Mashes—reasonably priced. Get them at No. 111 or No. 215 Forsyth St., S. W.

BLUE RIBBON HATCHERY
"The Home of Finer Chicks."

SPECIAL! SPECIAL! SPECIAL! Brooder room prices. AAAA Heavy mixed pullets, 10c ea.; AAAA Barred Rock pullets, 12c ea.; AAAA White Rock pullets, 12c ea.; AAAA Hampshire pullets, 13c ea.; AAAA cross pullets, 12c ea.; AAAA Barred Rocks, as hatched, $11.95; AAAA cross, as hatched $11.95. All chicks from U. S. Approved Pullorum Tested Breeders. First-class in every way. Hatching 40,000 weekly. Buy now—save money. Georgia State Hatchery, 128 Forsyth St., S. W., WA. 7114, Atlanta, Ga.

FINE mule, good worker, including harness and plows. 1197 Mobile St., N. W. AM. 2697.

2 CATTLE SALES weekly. Tues., Thurs. 1 p. m. Ragsdale-Lawhon Commission Co., Nat'l Stock Yards. Atlanta.

GET MONEYMAKER CHICKS AT SOUTHEASTERN HATCHERIES
139 Forsyth St., S. W. MA. 1152

FINE saddle horse, sale or trade. Harris, 1112 Lookout Ave., N. W., RA. 1643.

Dogs and Puppies 67

PERFECTION DOG FOOD SOLD BY COTTONGIM'S. 97 BROAD ST., S. W.

FOR KENNEL DIRECTORY SERVICE call H. G. Hastings. WA. 9464.

Miscellaneous for Sale 68

SCRATCHING DOGS DUE TO SO-CALLED "SUMMER ECZEMA." FLEAS, TICKS, LICE, EAR AND SARCOPTIC MANGE, RING WORMS, DOG ODOR AND OTHER AFFECTIONS, 23 IN ALL, BRUSH OR SPRAY WITH QUADINE. GIVES HAIR LUSTROUS SHEEN. USED BY LEADING KENNELS. HASTINGS' KENNEL SHOP, MITCHELL AT BROAD WA. 9464

ASBESTOS ROOF COATING....50c Gal.
CALCIMINE ....6c Lb.
PAINT ....$1 Per Gal.
ROOFING ....$1 per Roll
6-FT. ALL-STEEL METAL BREAK.
Coin Unit 4-Drink Boxes
Wall Paper, Celotex, Sash, Doors.
JACOBS SALES CO.
45-47 Decatur St., S. W. WA. 2876

FANS
12-IN. OSCILLATING; 22-IN. PEDESTAL AND 20-IN. EXHAUST. AC-DC; ADDING MACHINE; SMALL RADIO; ELEC. WATER COOLER; ELEC. HOT PLATE; ½-IN. ELEC. DRILL; FIREPROOF GROCERY TICKET CABINET; SMALL METAL ICE BOX. Make your choice today. 4 Porter Pl., N.E.

CAMERAS—FRAMES—WALLETS
NEW SHIPMENT JUST ARRIVED.
LOWEST PRICES
FOR USED PHOTOGRAPHIC EQUIPMENT.
LAFAYETTE CAMERA DIVISION.
Lafayette Radio Corporation.
265 Peachtree St. WA. 5140

SEWING MACHINE SALE
1 Treadle $22.50
1 Good drophead with attachments $39.50
8 Nice portables ....Bargain
1 Console electric with buttonholer $79.50
EASY TERMS ARRANGED
SEWING MACHINE EXCHANGE
107 Broad St., S. W. JA. 2572

PREWAR FURNITURE
STUDIO couch, bedroom suite with innersprings, mattress, dresser, server. Gen. Elec. mantel clock, floor lamp and other miscellaneous furniture at reas. price.
WASHBURN STORAGE CO.
268 Marietta St., N. W.

NO. 8925—LADY'S YELLOW GOLD AND PLATINUM DIAMOND SOLITAIRE, GORGEOUS BLUE-WHITE GEM OFFSET BY BEAUTIFUL MATCHING SIDE DIAMONDS. VALUATION $575. FORECLOSED, $375. CITIZENS JEWELRY & LOAN CO., 195 MITCHELL ST., S. W. WA. 7911.

Miscellaneous for Sale 68

LIMITED SUPPLY reach-in refrigerators new and used; walk-in coolers, compressors, coils, beverage coolers, frozen food cabinets, display meat cases. Fully guaranteed by the south's largest appliance dealer. CHARLES S. MARTIN CO. 1041 N. Highland Ave., N. E. VE. 2245

EXHAUST FANS
EXHAUST FANS
ALL SIZES
From 16 inches to 9 ft.
W. T. SHACKELFORD
393 Peachtree St. VE. 4718.

JULY PIANO SALE
STUDENT PIANO, 54 INCHES HIGH, $95
NICE RECONDITIONED PIANOS, $125, $145, $165, $180, $195, $225. Easy terms. Out-of-town customers write.
BASKETTE PIANO CO.
54 Auburn Ave.

FROZEN FOOD CABINETS—Large supply from 2 to 45 cubic feet, thoroughly reconditioned, guaranteed by the south's largest appliance dealer. CHARLES S. MARTIN CO. 1041 N. Highland Ave., N. E. VE. 2245

FIRE SALE
WHOLESALE TO MERCHANTS ONLY
$50,000 stock staple, desirable merchandise. Cash and carry.
LEE PRODUCTS CO.
174½ PRYOR ST., S. W.

OFFICE FURNITURE. We have many good values in new and used office furniture at our warehouse, 47-49 N. Pryor St. Horne Desk & Fixture Co.

THE LARGEST SELECTION of new commercial refrigeration equipment in the south. REFRIGERATION EXCHANGE 237 Pryor St., S. W. WA. 0296.

TYPEWRITERS rented, repaired, serviced. American Writing Mach. Stores division of Remington-Rand, Inc., 67 Forsyth St., N W Telephone WA 8376

GOOD SELECTION OF HOUSEHOLD FURNISHINGS FOR SALE AT 57 PARK LANE, N. E., (ANSLEY PARK) THURSDAY AND FRIDAY, 2 TO 5 P. M.

YOU can still buy table-top gas ranges and Simmons sofa beds with coil springs at Southern Furniture Co., 165 Whitehall St.

SPECIAL—BEAUTIFUL 8x10 enlargements from your favorite snapshot. Negatives only. 50c. AMERICAN STUDIO, Box 321, East Point, Ga.

MISCELLANEOUS for sale, including men's and women's clothes, wardrobe trunk, Victrola, medicine ball, evening coat, etc. 1196 Fairview Rd.,N.E. DE. 2686.

PIANO, medium size, excellent condition, $75; Victrola (cabinet), like new, $15; Coles Hot Blast Circulator, $40; kitchen chairs, etc. 45 Doyle St., DE. 0250.

FARMALL tractor and harrow. Also horse and mule. Double section drag harrow. Mowing machine and rake. 1795 Flat Shoals Rd., S. E.

BARTELL'S ARMY STORE—Tents, cots, tarpaulins; all kinds harness and saddles. JA. 0377, 80 Alabama.

SONOTONE hearing aid, vacuum tube type, like new; fully guaranteed; cost $175, will sell for $75. AT. 2342.

BARGAINS IN FUR COATS
CASH OR CREDIT
DOBBS, 133 WHITEHALL

LIMITED NUMBER USED FROZEN FOOD CABINETS. CHARLES MARTIN CO. VE. 2245.

WILL exchange 1941 Magic Chef gas range for late model electric range. CA. 1714.

FOR SALE—Walnut dresser, dressing table, and large table; also several gas heaters, room size. AT. 3757.

COMPLETE front end assembly for 1939 Plymouth, $150, and other parts, doors and transmission, etc. CA. 6114.

ONE Crosley radio cabinet, Model 168, $15. One 17-jewel men's Waltham wrist watch, $13.50. 482 Edgewood Ave.

ANTIQUE Royal Sarouk rug, 4 ft. 6 by 6 ft. 9, $125. Laristan runner, 3 ft. 4 by 12 ft., $85. CH. 6881.

MAPLE poster bed, matt. and spring, $29.50. Roper gas range, $49.50. VE. 2537.

BINKS THOR model 7 spray gun and cup, practically new, $30. DE. 3701, 6 to 8 p. m.

NEW Singer electric sewing machine motors, lights and treadle controller, $22.50. Gate City Auction, 157 Whitehall.

NICE double-deck beds, maple, $18.50 each. Mauldin Furniture Co., 124 Decatur St. JA. 6667.

15 H. P. MOTOR, 220-60 commercial elec. water cooler, both running. P. O. Box 143. Station C, Atlanta.

GOOD USED PIANOS. COMPLETELY RECONDITIONED. $95 UP. STERCHI'S, MA. 3100 116 WHITEHALL ST.

FURNITURE—Buy, sell or trade. Lamar Johnson Furniture Co., 457 Edgewood Ave., S. E., at Boulevard WA. 5968.

KEM-TONE modern miracle wall finish dries in 1 hr. It's washable; one coat covers. 4th floor. Davison-Paxon Co.

FOUR-TEN and .22 combined rifle for sale, in A-1 condition. JA. 4360-M.

OFFICE MACHINES — Rentals, repairs. L. M. Deans Co., 56 Pryor, MA. 5852.

GEORGIA REMNANT CO.—(Wholesale) Dry goods and notions. 199 Pryor St.

FIRE BRICK, USED DOORS AND BUILDING MATERIAL. JA. 1268.

NEW, USED fixtures. Hotel & Restaurant Supply Co. 382 W. P'tree. WA. 7451.

SMALL rebuilt piano. Harry Delaney, 25 Houston St. JA. 3545.

RUGS, 6x9 Armstrong, $3; oak gliders, $15. Cooper's, 94 Alabama St.

NEW and used furniture bought and sold. Haley's, Lakewood Hts. WA. 3404

NEW lumber for repairs, chicken houses, screens. Jones & Harden, MA. 1107.

FREE SHAVINGS FOR CHICKEN PENS. 612 NORTH AVE., N. W.

NEW elec. water coolers. Priority req. Eubanks Appliance Co., CA. 1152.

CHEST of drawers, bedroom suite, porch glider. 1160 Euclid Ave.

CINDERS FOR DRIVES AND SEPTIC TANKS. JONES & HARDIN, MA. 1107.

TYPEWRITERS FOR RENT
A. E. Luke, 184 Mitchell St. JA. 7444

RAYON FLOOR and table lamp shades. All sizes, $6.98. High's, 4th floor.

PIANO and bench, A-1 cond. Bargain. Must sell at once. 169 14th St., N. E

FOR SALE—Used Sunbeam furnace, good condition. CA. 4742 for information.

SHEETING, draperies, bed ticking, dress prints. MILL END STORE. 72 ALA

CHICKEN brooder; one wheelbarrow. Cheap. MA. 2244.

LEE S. WOLFE & CO., welding equipment and supplies. CA. 7617.

BEST CINDERS FOR DRIVEWAYS. CALL JA. 1269

AM SELLING all my home furnishings at 2163 College Ave., Kirkwood.

BURROUGHS CASH REGISTER, $160. PHONE HE. 3924.

SHEET MUSIC, records, musical accessories, at Cable's, 235 Peachtree St.

GAS and electric stoves. 733 Hightower Rd., N. W. BE. 2473-M.

9x12 COTTON rose Oriental rug, $10. VE. 2015.

NATURAL SQUIRREL fur coat, size 14, good condition. CR. 3765.

GAS STOVE, old style, but good condition, $15. RA. 2605.

Wanted To Buy 81

IF YOU HAVE USED GAS APPLIANCES in your home that you do not need, you can aid the war effort by selling them to homes now in need of them. We have numerous customers who want such equipment, and we will be glad to put them in touch with you. Call Atlanta Gas Light Company, WA. 8051, Ext. 251, and list them for sale.

WE BUY FURNITURE
ANY QUANTITY—ANY AMOUNT
TOP cash prices paid for liv. rm., bedrm. suites, stoves, radios, ice boxes, din. rm. and kitchen furniture.
W. B. WELLBORN,
JA. 4966. 326 PETERS ST., S. W.

WANTED
HOUSEHOLD GOODS.
LIVING ROOM, dining room, bedroom and kitchen furniture, piano, etc.
Atlanta's Largest Used Furniture Dealers
BASS FURNITURE CO.
MA. 5123. 142-150 MITCHELL ST.

WANTED
COIL BED SPRINGS
GOOD USED FURNITURE
USED GAS RANGES
REFRIGERATORS
OIL STOVES
W. V. HURT FURNITURE CO. HE. 6380

WANTED—Wardrobe trunks and packing trunks, steamer trunks, suitcases, any kind of luggage. Will come to your door and pay cash. JA. 7233.

WE BUY ANYTHING AND SELL EVERYTHING. Crane's Variety Store. 258 TO 262 EDGEWOOD. WA. 1155

HORNE Desk & Fixture Co. pay highest cash prices for used desks, chairs, files, safes and other office equipm't. WA. 1463

WE PAY CASH. If you want more for your furniture call Union Furniture Exchange. 145 Mitchell St., S.W. JA 1601

WANTED—ALL KINDS USED FURNITURE. SEIDEL FURNITURE CO. 255 PETERS ST., WA. 3929.

WE BUY ANYTHING FROM ATTIC TO YOUR BASEMENT, AND SELL EVERYTHING. MAULDIN FURN. CO., JA. 6667.

ALL kinds of fans bought and sold Atlanta Fixture Co., MA. 2224.

WANTED—Folding 127 Kodak. Phone RAymond 4470.

WE PAY higher cash prices for your stoves, used furniture, radios. WA. 7789

HOUSEHOLD furniture, stoves, etc. King Furn. Co. 55 Auburn, cor. Ivy. WA. 8361

BEST prices for adding machines and typewriters. Durrett's, MA. 2997.

WANT small radio, elec. or gas refrigerator and stove. AT. 2342.

WILL send buyer with cash for used furniture and stoves. JA. 4411.

CASH FOR USED BICYCLES RA. 4154

WILL PAY CASH FOR USED BICYCLES. VE. 2237.

NEED ROLL-A-WAY BED, GAS STOVE, SOME FURNITURE. WA. 3378.

WE BUY USED FURNITURE Stern Furn. Co., 336 Peters St. MA. 6403

WANTED—Small portable traveling iron. Call HE. 0299-R, evenings.

Moving and Storage 84

LOCAL AND LONG DISTANCE MOVING
ESTIMATES FREE
OPERATING IN 25 STATES
TURN YOUR MOVING PROBLEMS OVER TO OUR EXPERIENCED ORGANIZATION
Every Load Insured. Expert PACKING and CRATING. Clean Storage Warehouse.
WASHBURN STORAGE CO.
268 MARIETTA, N. W. JA. 2443.

LARGE modern de luxe furniture coaches to and from N. Y., Washington, Charlotte, Jacksonville, Miami, Tampa and other points. Experienced men, fireproof warehouses for storage. Suddath Moving & Storage Co. WA. 6795.

CLARK'S TRANSFER SERVICE—Large, small vans, $1.50 room up. Experienced men, plenty pads, low rates on storage and local moving. Free estimates. Safe reliable. Try us. JA. 3461, JA. 5698-R.

HOUSEHOLD goods storage. Every piece wrapped. Upholstered furniture and rugs moth-treated. Modern warehouse. Vittur Transfer & Storage. JA. 3536.

FROM and to Huntsville and Florence, Ala., Memphis and Nashville, Tenn., Aug. 8 to 9. WA. 1412. CONSOLIDATED VAN LINES

FOR moving trash, painting, calcimine or wall papering, also transfer moving. MA. 5086.

MOVING, crating, storage. Plenty vans. Prompt service. A. C. White, MA. 1888.

PUBLIC DRAY for hire. Norman Banks, JA. 8266, WA. 0035.

Rooms With Board 85

CORNER room, Army officer desires roommate; good meals. AT. 9176.

ROOM AND BOARD, DOWNTOWN. MEN ONLY. WA. 2007.

CORNER room, Army officer desires roommate; good meals. AT. 9176.

Wanted—Rooms & Board 86

ROOM in priv., or semi-priv. home, with priv. or semi-priv. bath, for elderly lady. Best references. North section. Address S-223, Constitution.

YOUNG bus. lady wants room and board in pri. home. refs. exc. Address T-227, Constitution.

Rooms—Furnished 89

MID-TOWN HOTEL
77 PRYOR ST., N. E.
"In the Heart of Atlanta"
Baths for Every Guest
Reasonable Rates
Opened August 1, 1944
EVERYTHING NEW
For Reservation
Telephone JA. 6700

WYNNE APT. HOTEL—$1 and $1.25 day sgl.; $1.50 & $2 day dbl.; $5 & $8.75 wk 844 N Highland HE 4040

10TH ST. Section, Columbia Ave. Nice single room with running water. HE. 1156-W.

LARGE ROOM, adj. bath. W. Pace's Ferry Rd., pri. home, gentleman. Address T-45, Constitution.

387 NINTH ST., N. E.—Roommate for young lady. Twin beds; also single room; semi-private home. VE. 2298.

ROOM, connecting bath; conv. transp.; business people. AT. 4840.

181 13TH ST., N. E.—ROOMMATE FOR YOUNG MAN. VE. 3294.

FUR room, twin beds; running water; near bus; men only. RA. 0987.

NICELY furnished room, home conveniences; bus. people. WA. 3447.

991 PONCE DE LEON—Large room adj. bath. kitchen privileges. HE. 0929-J.

Rooms—Unfurnished 90

EAST ATLANTA Section, 3 unfurnished rms., lights, wtr.; adults only. DE. 1291.

Wanted Rooms 92

YOUNG bus. lady wants furnished room, private home; references exchanged. Address T-226, Constitution.

Apartments—Furnished 100

581 CLIFTON RD., N. E.—3 large, nice rooms, civilian business couple only; share bath; with teacher. DE. 6260.

NORTHEAST—Small housekeep apt., use of refrig. Bus. adult. AT. 4693.

Apartments—Unfur. 101

TWO adults desire North Side 3-room unfurnished apartment. Heated. No children. MAin 3340.

Business Places for Rent 104

EAST POINT warehouse, space 25,200 sq. ft. Railroad siding. Available Aug. 20. Day calls CA. 2136. Night CA. 3839.

DRUG STORE location on Peachtree Rd. Phone Boyd White, WA. 9511.

Houses—Unfurnished 111

OWNER will exchange 7-rm. house with all conveniences for 5 or 6-rm. house not over $60 month. T-233, Constitution.

Office and Desk Space 115

PRIV. office, desk space, with or without phone ext.; mail serv. 231 Healey.

Wanted To Rent 118

WANTED—To rent a 5 or 6-room house, 2 bedrooms, North Side section, near transportation; permanent; 2 adults; no children or pets. Terms can be satisfactorily settled. Call Miss Meyer, WA. 7612, or evenings VE. 6671.

URGENTLY NEEDED—Furn. house, 2 or 3 bedrooms, North Side, preferably near E. Rivers school. Executive employed in vital industry. Excellent references. 1 boy, aged 8. HE. 5650-R, after 7 p. m.

OFFICER on duty at Atlanta Ordnance Depot needs a 2-bedroom furnished apt. in nice section, accessible by lines to town and in driving distance of Atlanta Ordnance Depot. Call CA. 5411, Ext. 355, 8 a. m. to midnight.

WANTED to rent permanent residence. Wants 3 or 4 bedrooms unfurnished house. Location N. E. or N. W. Will furnish references. Call MA. 1328, Chas. J. Chapman.

CONSTANT DEMAND FOR HOMES AND DUPLEXES. LIST YOUR VACANCIES WITH US. WA. 2162. LIPSCOMB-ELLIS CO.

WANTED—5 or 6-room unfurn. house or apt. in N. E. section by 2 adults. Permanent residents. Please call JA. 2710 during day; VE. 8232 after 6 p. m.

DESIRABLE, permanent tenants want unfurn. 3- or 4-bedrm. house. Immediate occupancy preferred, but will take Sept. 1 vacancy. D. A. Newton, MA. 3171.

URGENTLY needed by September 1st, 1 or 2-bedroom furnished apartment, N. E. section; 3 girl war workers; will furnish references. HE. 2567.

4- OR 5-RM. APT. or house, north, N. E., or Decatur. No children or pets. Will take lease. D. M. Clayton, WA. 0851, Ext. 208; VE. 7721, room 500.

ARMY couple, no children or pets desire furnished apt. or house near Ft. McPherson. Please call RA. 3131, Ext. 2172 after five p. m.

URGENTLY NEEDED, 2- or 3-bedroom house or duplex, N. E. section, unfur. WILL REDECORATE AND REPAIR AT MY EXPENSE. HE. 0062-W.

FURN. house. College Park, East Point, Hapeville or Cascade Heights. For family of 3. Responsible, permanent residents. Sept. 1 or before. DE. 9907.

FOUR busi. girls want 2-bedrm. apt.; fur. or unfur. Near carline. Good references. Immediate occupancy preferred, but will take Sept. 1. CH. 1263, 9 to 5.

4- OR 5-RM. unfurn. apt., N. side; middle-aged couple, no children, no pets; executive position, permanent. Mr. Banks, WA. 9650, 9 to 5.

WILL PAY year's rent in advance for 3-bedroom, 2 bath, unfurnished house; prefer Morningside, Johnson Estates or Druid Hills. WA. 3865 before 4:30.

WANTED IMMEDIATELY—Two-bedroom apt., fur., N. E. section, on or near carline. Mary Duckett, HE. 1700-R; no children or pets.

PERMANANT govt. official must have by Sept. 1 unfur. house, 6 rooms or more; N. E. preferred. HE. 5676-J.

YOUNG couple desire 3-room apt., furnished in N. E. or N. W. section. Mrs. Frances Becker, Cox Carlton hotel.

WE HAVE CLIENTS for furnished, unfurnished houses, $50 up. Draper-Owens Co., WA. 9511

WANTED — 6-room unfurnished house. WA. 4121, ext. 428, until 5 p. m. VE. 0629 after 5 p. m.

WE HAVE CLIENTS desiring to rent or buy homes in any good north side location Rankin-Whitten Co. WA. 0638

COUPLE, adults no pets, want permanent furn. apt., duplex. Call JA. 4714 days, AT. 2125 after 6.

AIRLINE pilot desires 2 or 3-bedrm. unfurn. house; preferably south side, renting for around $75. AM. 2703.

WILL EXCHANGE one-bedroom apartment on Peachtree Rd. for larger unit or small house. HE. 4639.

TWO business girls want furn. apt.; refs. supplied. JA. 3012-J after 6 p. m.

WANTED immed., 4-rm. suburban home. Couple with small child. WA. 2843.

WANTED—5-room unfurnished duplex or apartment; employed couple. WA. 5306.

Houses for Sale, N. E. 120

BROOKRIDGE DR. DUPLEX
THIS IS A PEACH of a duplex. English type, red tapestry brick, 5 rooms. and b'kfast, tile screened porch down; comp. furn. 6-rm. and b'kfast up. Also garage apt. furn. Daylight basement, auto. gas steam and coal heater. For a home and income this is worth investigating. $16,000. Call Mr. Coles. BUY A HOME. CARRY BONE REALTY, DE. 3394.

WEST OF PEACHTREE
SHADED by two lovely water oaks is this home with 3 bedrooms, 2 baths all on one floor, heated by auto. gas furnace. Beautiful shrubs on level corner lot; built for a home, it is situated in a quiet neighborhood away from traffic. Price, $12,500. For inspection, call Francis Spears, CH. 9037, WA. 9511.
DRAPER-OWENS CO.
Realtors.

Use Constitution Want Ads

Houses for Sale, N. E. 120

ANSLEY PARK
3 BEDROOMS, 2 BATHS
A MOST attractive home and beautiful grounds, entrance hall, living room, dining room, breakfast room, kitchen, 3 lovely bedrooms, 2 all-tile baths, gas furnace, full daylight basement, servant's room and facilities, broken tile porch, lovely grounds with many shade trees, 2-car garage. A most desirable home and location, almost new, and may be had for only $14,000. Possession on or about September 1st. Call R. C. Bell, DE. 4710, res., for details.
RANKIN-WHITTEN
WA. 0636

NATURE LOVERS
WEST PACE'S FERRY ROAD
ON 3 BEAUTIFUL ACRES, with bold stream. Charming red brick colonial house with entrance hall, living room, pine panel den, dining room, breakfast room, kitchen, porch, powder room, porte-cochere. Upstairs are 4 bright corner bedrooms with 2 connecting tile baths. An abundance of flowers, shrubs and shade trees. On transportation. Only $25,000. Call Gene Craig, VE. 7952 or JA. 3411. Exclusive.
GENE CRAIG CO.
"23 Years Selling Atlanta."
Realtors.

LOVELY BUNGALOW
ONLY $4,500
YOUR opportunity to get an attractive owner-built home in a most convenient location, with living room, dining room, kitchen, 2 large corner bedrooms, bath, porch, hot-air furnace; a most attractive level lot, 80 feet frontage; fine garden space, one block of N. Decatur car and shopping center. The price is right. Call R. C. Bell, DE. 4710, res., for location and details.
RANKIN-WHITTEN
WA. 0636

POSSESSION RIGHT NOW
FURNISHED OR UNFURNISHED
221 ROCKYFORD RD., N. E.—6-room white wideboard bungalow, 3 bedrooms, one tile bath and shower. Auto. gas heat; furniture includes 3 bedrooms, living room and dining room suites; radio, electric stove and electric refrigerator, rugs, yard tools, canned goods, etc. Price $7,200, completely furnished. $6,000 unfurnished. Van B. Smith, CA. 3911 or MA. 1638.
CHAPMAN REALTY CO.

904 MYRTLE STREET, N. E.
TWO-STORY FRAME AND STUCCO house, first floor has 5 large rooms and second floor has 4 bedrooms and 2 baths. Good hot-air furnace and laundry tubs in basement, house in need of some repair, but is an excellent value for $6,000. Will sell for $1,200 cash, bal. $43.21 per mo. For appointment to see inside call H. J. Graf, MA. 6213.
GARLINGTON-HARDWICK CO.

BELGRADE AVE., N. E., near Barnett St. and bus stop, attractive, well-built home of 6 rms. and bfst. rm. (3 bedrms.), one bath, oak floors, large floored attic, full day-lite basement, Sunbeam furnace, nice level, deep east front lot. Excellent condition. Quick sale, $6,500. Require $1,850 cash. Bal. financed like rent. Quick possession. Call Mr. Fife, WA. 2534, DE. 6667. Exclusive.

KIRKWOOD
34 ROGERS STREET, N. E.
HERE is one of the loveliest 5-room homes in this section. Spick and span and clean as a pin. Practically new throughout. White siding; set on lovely lot with heavy sod of Bermuda grass back and front. For particulars call Mrs. T. K. Shackelford, WA. 9660 or WA. 2162.
LIPSCOMB-ELLIS CO.

HIGHLAND TERRACE
NEAR MORNINGSIDE—Owner transferred. Attractive 5-rm. bungalow with splendid recreation room in basement; stoker fired furnace, laundry trays; attic. Will sell completely furnished for $9,750. Possession Sept. 1. Charles Wheeler, HE. 4728, WA. 9511.
DRAPER-OWENS CO.
Realtors.

ST. CHARLES AVE., N. E.
POSSESSION 30 DAYS
ONE of the best brick bungalows in the northeast section; seven large rooms, tile bath, modern gas heating plant, extra large tile porch, new roof; well developed lot; very convenient to transportation, stores, school and several churches. Mr. Copeland, AT. 4029, or WA. 1011.
BURDETT REALTY CO.
Realtors.

KENNESAW AVE., N. E.
NEAR Ponce de Leon, good 7 and breakfast room, 2-story brick home. Extra nice basement with shower bath and laundry tubs. Practically new furnace with stoker; beautiful lot. Requires substantial cash payment. Balance like rent. Call Mr. Huey, WA. 3935 or VE. 1379.
JOHN J. THOMPSON & CO.

HOME FOR TWO
1812 NEW YORK AVE., N E., 1 blk. beyond Connecticut Ave., between McLendon and DeKalb Aves., 4-rm. asbestos shingle, bath; a workingman's home. Only $2,450. Call L. O. Lankford, WA. 0100.
ADAIR REALTY & LOAN CO.

1072 WEST PEACHTREE
JUST what you have been waiting for. If you want a good comfortable home and a good living. or want a sound investment see this; 7-unit apartment, permanently rented. Shown by appt. Call Will C. Stokes, MA. 6370.
D. L. STOKES & CO.

HIGH-CLASS GUEST HOME
WELL LOCATED on north side, newly decorated inside; could be used for convalescent or rest home; will sell furnished or unfurnished. For descriptive information, call Mr. Kopp, WA. 6336.
WEYMAN & COMPANY.

ON EUCLID AVENUE
6-RM. FRAME, 4 bedrms., 2 kitchens, Radiant heat, 2-car garage. Lot 50x175. Comfortable home and ideal investment. Priced right. Frank Kaye, DE. 7034, WA. 0100.
ADAIR REALTY & LOAN CO.

NEAR BOYS' HIGH AND PIEDMONT PARK
6-RM. BRICK BUNGALOW, all conveniences, on transportation, $4,500. Mr. Bedell, VE. 2366 or WA. 1511.
J. H. EWING & SONS

1280 DRUID PLACE
NEAR LITTLE 5 POINTS, duplex, 2 bedrooms each. Upstairs vacant and ready to move in. Price, $5,250; $750 cash. Q. R. Hubert, DE. 8764, WA. 5391.
ADAIR-CANDLER CO.

PONCE DE LEON AVENUE
LOVELY location for guest home or duplex; gas furnace. level lot, easy terms or good cash investment; 90 days possession.
MRS. A. R. DOWE. HE. 0396

PRICED TO SELL
129 HOLLIDAY ST., N. E.
3-BEDROOM, asbestos shingle bungalow. Like new condition. Owner leaving city. Nice lot and victory garden. Glad to show any time. Mr. Lane. DE. 3393.
BERRY REALTY CO. VE. 6695

SIX-ROOM brick bungalow, 3 bedrooms, 2 baths, daylight basement, stoker-fired furnace. Quick possession. $8,500. J. L. Morrison. Exclusive. WA. 6011 or CH. 3692.

HUDSON DRIVE, N. E.—Brick duplex, each unit 5 and breakfast, tile baths, 2 auto. heating units. Completely redecorated. Price $11,000. For more details call Mr. Lasseter, WA. 7971.

MY LOVELY DRUID HILLS 2-STORY TAPESTRY BRICK HOME. TILE ROOF. 4 BEDROOMS, 2½ BATHS, FINE LEVEL LOT 105x655. BLOCK CAR LINE. IMMEDIATE POSSESSION. DE. 8546.

P'TREE. H'GHTS. Duplex, 6-r., 1½ baths downstairs, 4-r. and bath upstairs; insulated; stoker-fired; large lot, $9,750. Ex. Morrison, 468 Arcade, WA. 6011 or CH. 3692.

3. OXFORD RD., N. E., immediate possession, 2-story brick; 2 bedrooms; attractive price. Shown by appointment only. Call Mr. Crider. Dickey-Mangham Co., WA. 1541.

NICE 5-ROOM FRAME, McLendon section, convenient to Little 5 Points. Price $2,850. Grady Holbrook, VE. 5417. PIERCE REALTY CO. MA. 3349.

EAST PACE'S FERRY RD.—3 bedrms., 2 baths, red brick, auto. heat, lovely lot, immediate poss., $12,500. Mr. Smith, CH. 2176, CH. 2980. Mrs. Tillis, CH. 3014.

NEAR Brookhaven Club—Beautifully decorated solid stone home, 3 bedrooms, 2 baths, den, automatic heat. Acre lot. WADE BROWNE, CH. 7618

BEAUTIFUL Druid Hills home, every modern convenience; large lot; attractive price. Morrison, 468 Arcade. WA 6011 or CH 3692

691 GREENWOOD AVE., 6-rm. frame, near Sears-Roebuck, $2,750; $750 cash $25 mo. Ernest L. Miller, WA. 1915. Excl.

ANSLEY PARK 2-STORY frame, duplex, 2 furnaces, $11,500. Call Mr. Roy Ford, WA. 6368. Weyman & Company.

2491 BRIARCLIFF RD.—Like new, 6-rm. bung., 3 acres. $15,000. Wall Realty Co., MA. 1132.

COLLIER HILLS, charming 5-rm. modern bung. Lot 90x200. Gas heat. $9,750. Call W. R. Knight, HE. 3455 or JA. 3411.

MORNINGSIDE HILLS—3-bdrm., 2-bath brick, only $8,500. HE. 1177, DE. 6805.

LOVELY Druid Hills residence; steam, stoker; lot 100x450. $15,750. HE. 5743.

BLOCK OF P'TREE—Brick duplex, rents $185; quick poss. Special price. WA.3465.

Houses for Sale, N. W. 121

3979 ARDEN WAY, N. W. Attractive; less than 3 years old; 1 story, 2 bedrooms, den, 1 bath, shingle house; stone foundation; gas furnace. Immediate possession.
LOY KENNEDY,
B. M. GRANT CO., WA. 1603.
Exclusive Agents.

1535 OAK ST., Inman Yds.—4-room, asbestos siding, $1,600. $750 cash, $15.45 mo. Fred Miller, WA. 5301, DE. 8704.

Houses for Sale, S. E. 122

OWNER leaving city. 8-room house like new. Immediate possession. JA. 2760.

STONY BROOKS EST.—5 rm. home; gas ht., $5,000, $26.65 mo. HE. 1177, DE. 6805.

GOOD 6-RM. HOUSE, ideal location, conveniently arranged. Mr. Ivie, MA.7279.

6 ROOMS, 3 baths, facing Grant Park. $4,500. WA. 3465.

Houses for Sale, S. E. 122

GRANT PARK SECTION—Immediate possession, seven-room house. Can be arranged for 2 families; asbestos siding, furnace and stoker. By owner, $4,500, 381 Glenwood Ave., S. E. MA. 0082.

30 DAYS POSSESSION
793 PRYOR ST.—10 rms., 2 baths, dandy corner lot. Price only $4,500. Phone Tom Faison, WA. 0100. Exclusive.
ADAIR REALTY & LOAN CO.

PRIMROSE ST., NEAR GRANT PARK—A duplex house. Can be used by 1 or 2 families. Lot 40x100, $2,500. C. G. AYCOCK REALTY CO., WA. 2114.

Houses for Sale, S. W. 124

476 E. ONTARIO AVE., S. W.
DUPLEX, modern, all conv., near everything. Has 4 rms. each unit. Large lot, good neighborhood. Terms. Call Will C. Stokes, MA. 6370 or CH. 5826. Exclusive.
D. L. STOKES & CO.

$3,500 BUYS NICE 5-RM HOUSE—Large level lot, near Avon Ave. Possession 90 days. Terms, $1,000 cash. RALPH B. MARTIN CO. WA. 0627.

1225 GREENWICH, $3,250.
5-RM. FRAME—Nice lot. Shown by appointment Saturday from 10 a. m. to 2 p. m. Call Mr. Mitchell, RA. 9873 or RA. 3585.

2310 GORDON RD., S. W.—7-room modern brick, auto. gas heat, frame tenant house on 8 beautiful acres with large trees and plenty shrubbery. Real bargain. Call Mr. Laseter, WA. 7971. Exclusive.

404 WINDSOR ST., S. W., 9 rms...$2,500
432 PRYOR ST., S. W., 6 rms., 2 baths ....Special
HUNTER REALTY CO. MA. 9860

BUY A HOMESITE, 3 to 12 acres, Dodson drive, just beyond Cascade Heights Low price, easy terms. Lon Shealy WA. 8477 or RA. 2546.

FOR best bargains in homes in Cascade Heights call Geo. L. Wilson, RA. 1031, or O. R. Moyer, RA. 4224.

Houses, Sale—College Pk. 125

5-ROOM house and filling station on 3 acres, Roosevelt Hwy.; bargain price; or exch. for Miami property. MA. 3948.

214 WASHINGTON ST.—Almost new 5-rm. brick, gas heat, nice lot, $8,000. Terms. WA. 6655.

Houses, Sale—Decatur 126

MODERN BUNG., NELSON FERRY RD. ½ BLOCK bus, 1 block Venetian Club, attrac. 5-rm. home, only 5 yrs. old; gas furnace; level lot. Quick poss. Only $7,500. Call Grady Duffee. Excl. DE. 9915, CR. 2606.

AVAIL. MODERN 6-RM. BRICK
HOME on 4½ acres in Decatur limits; servants' apt. over double garage, outbuildings, all convs.; will trade for smaller place in or near Decatur; excl. Call Mr. Haralson, CR. 1178, CR. 2606.

NICELY ARRANGED 5-RM. BRICK
2 GAS floor furnaces, garage, fruit, chicken run; redec. Shown by appt. only. Call Mr. Haralson, CR. 1178, CR. 2606.

6-ROOM FRAME
GOOD home with lovely shaded yard for children; fruit and shrubs; gas floor furnace, garage; excellent buy. $4,250. Call Mr. Haralson, CR. 1178, CR. 2606.

GOOD 5-RM. BRICK
ATTRAC. home; in good sec.; coal furnace; nice shade trees; near car, school and stores; small lot. Price, $6,000. Good terms. W. H. S. Hamilton, CR. 1544, CR. 2606.

SEE THIS TODAY
GOOD 6-rm. brick; near everything; nice sec.; good cond.; owner occupied; 2-car garage; pretty lot; trees. Bargain at $6,500. Reas. terms. Better hurry. W. H. S. Hamilton, CR. 1544, CR. 2606.
WHEAT WILLIAMS REALTY
REALTORS

2-STORY FRAME
SLATE roof. Bedroom and bath first floor; 3 bedrms., bath, sleeping porch second floor. Idealy arranged for duplex; rent from 1 apartment will practically buy house; steam furnace and stoker; lot 65x200. Price $8,500. Call Mr. Morris, CR. 3861, DE. 0519.
L. W. MORRIS, INC.

FIRST TIME OFFERED
OWNER TRANSFERRED—6 rms. and sleeping porch Stucco over cement, block construction. Lovely lot, adj. spring branch; weatherstripped, insulated. $7,800.

OWNER LEAVING STATE
SEPT. 1ST POSS.—Excellent floor plan, 6-rm. home, nicely deco., stoker heat. Conv. loc. See and make offer. Mrs. Camp
CAMP REALTY CO., DE. 2561.

POSSESSION IN 30 DAYS
NEW 5-room brick and frame; level lot; in new subdivision. Price, $5,750 for quick sale. Sanders, MA. 9879.
WEYMAN & COMPANY
Exclusive.

VACANT—MOVE IN.
261 2ND AVE.—Red brick 6-rm. & bkfst. rm. Only $6,000. Cash $2,000, bal. $33.70 per mo. Phone Tom Faison, WA. 0100.
ADAIR REALTY & LOAN CO.

OXFORD RD.
BRICK duplex; nice lge. rms., plenty closets, insulated, redec., stoker, excellent investment or home with income. Call Mrs. McMillan, HE. 2401-R.

621 EAST LAKE DR., 4 lge. rms., hall and bath, redec. inside and out, beautiful shaded lot, conv. to everything. Owner, 617 E. Lake Dr., Decatur.

Houses, Sale—East Point 127

TO BUY, SELL OR RENT IN East Point, College Park, Hapeville, call EAST POINT REALTY CO., CA. 2153

Houses, Sale—Hapeville 129

DANDY 5-room bungalow with finished attic, new roof, new paint job, steam heat, on lot 50x280, 2151 Stewart Ave.; owner occupied; price, $5,500 half cash, bal. monthly. Look this over and call Hapeville Realty, CA. 7414.

Houses for Sale—Misc. 130

311 ABBOTT ST., S. W., 5-r., $2,500.
925 GREENWOOD AVE., N.E. 6-r., $4,000.
501 RANKIN ST., N.E., 5-r. frame, $3,250.
750 PRIMROSE AVE., S. E., 5-r., $1,500.
681 WINDSOR ST., S. W., 5-r. $1,500.
568 FORMWALT ST., S. W., 6-r. $1,800.
Jones-Logan Co., WA. 2820. Mr. Wilson.

Investment Property 131

FIRST TIME offered for sale. Most attractive in price, construction, location and terms. We offer this 12-unit apartment, splendid clientele. Near Ponce de Leon Ave. Reasonable cash payment, balance monthly. For complete analysis, call Mr. Hughie, WA. 2162.
LIPSCOMB-ELLIS CO.
EXCLUSIVE

INVESTMENT
NOS. 127-29-31 CENTRAL AVE., between Hunter and Alabama Sts. Three stores rented to good tenants. Present net income over 8% on $15,000. Cash or terms. See me or your broker about this immediately.
JAMES T. BURNS
1324-28 Healey Bldg.

NEAR Ponce de Leon Avenue, 2-story, 8-unit brick apartment. Will trade for filling station property or neighborhood stores. Call Mr. Hughie, WA. 2162.
LIPSCOMB-ELLIS CO.

HOUSE—Suitable for mfg. agent's office; close in; near Spring St. Evans, WA. 2517.

Lots for Sale 132

GET YOUR HOMESITE TODAY
START planning your postwar home. Beautiful Lake Tara lots as low as $150. Terms to suit you. Call JA. 1753 for details.

LEVEL lot 50x220, Sylvan drive, near Stewart drive. Brookhaven; water and lights; $400, $25 cash, $10 month. Geo. P. Moore, CH. 6122.

10 WOODED ACRES, Northside Dr. Orchard, spring. $4,000. Nutting. WA. 0156.

10 WOODED ACRES, Northside Dr. Orchard, springs. $4,000. Nutting. WA. 0156.

COLORED—Birch St., near Murphy; all imps.; $500. Fraser Realty Co. WA. 2944

Suburban for Sale 134

6-ROOM HOUSE—JONESBORO
ONLY 7 miles Conley, 1 mile Lake Tara, 1 blk. depot. Good 6-rm. frame, newly decorated, electricity, bath, hot air furnace, stoker, garage; nearly 2-acre lot, highly improved. First comer gets it for $5,250; early possession. Call Grady Duffee, DE. 9915.
WHEAT WILLIAMS REALTY

COLLEGE PARK SECT. 50 ACRES. SMALL COTTAGE. IMMEDIATE POSSESSION. LARGE BARN AND PASTURE. IDEAL LAKESITE. DANDY CATTLE, DAIRY AND HOG FARM. BARGAIN, $2,950. CALL L. O. LANKFORD, WA. 0100.
ADAIR REALTY & LOAN CO.

NEAR BANKHEAD HWY. AND MABLETON. 10 ACRES. 5 RMS. LIGHTS, PUMP, BRANCH, BARN, ORCHARD, CHICKEN RUN. SMALL STORE BLDG. PRICE $2,500. CALL L. O. LANKFORD, WA. 0100.
ADAIR REALTY & LOAN CO.

2 BEAUTIFUL summer cabins. On 40-acre lake, near Atlanta, combination living room and kitchen, large bedroom and screened porch in each. Furnished. Electricity. Gravity water system on premises, $1,100 and $1,250 cash. Call Buckhead Trading Co. CH. 2916.

VACANT
DEFENSE workers, here is a cozy home, completely furnished, 4½ acres, 14 miles Marietta. Buy it and move in today. Call Mrs. McMillan, HE. 2401-R.

WILL MERIT CRITICAL INSPECTION; 200 choice acres; location, buildings, pasture, streams have plenty "E. A."; 24 miles from Atlanta. Phone 2511, Powder Springs.

PLUG THE RENT LEAK—Comfortable 5-room house; lights, acre lot, on paved street; good town, 17 miles from Atlanta; $1,800. Phone 2511, Powder Springs.

SMALL 2-room house; 1 acre ground, 1 mile from Conley. Buy this, young man, cheaper than you can pay rent. Call Mr. Green, MA. 6370 Volunteer Bldg.

VACANT, nine rooms, 20 miles south, electricity, river frontage, tenant house, outhouses 2-horse farm, pasture, crops, equipment, $3,500. WA. 3883.

Suburban for Sale 134

227 ACRES, 50 acres in bottoms; ideal fishing and hunting; 3 miles river frontage; 40 minutes' drive. Only $3,000. Call Burks, HE. 0262, Jonesboro 2117.

ACRE TRACT—DIXIE HIGHWAY. CHEAP. CA. 3984.

Property for Colored 135

6-UNIT building near Ashby street. Rents for $85 per month. Very good buy.
5 ROOMS on Jett street; good condition; $3,500.
4 STORES and 4 apartments; rents for $112 per month. $8,000.
LARKIN STREET. Rents $98 per month. $7,500.
Call Harold Denson, CR. 2915, for details
RANKIN-WHITTEN
WA. 0636

$2,500—EASY TERMS; 4 apts.; 4 baths; live in one; let rent from other 3 pay for it. Call Mr. Nunn, HE. 4956-M or WA. 3585.

LOTS IN HUNTER HILLS, NEAR WASHINGTON PARK, $5 MONTH. 604 CANDLER BLDG. WA. 5862.

Real Estate Wanted 136

200 TO 400-ACRE FARM WITH SOME WOODS AND BOTTOM LAND, IN 35 MILES OF CITY AND ON NORTH SIDE OF ATLANTA. NOT LOOKING FOR ANY BARGAIN. IF YOU HAVE A NICE FARM, WRITE ME ABOUT IT, GIVING LOCATION, DESCRIPTION AND PRICE. BUSINESSMAN. ADDRESS R-60, CONSTITUTION.

WANT OLD SETTLED PLACE, WHERE CAN FIX UP HOUSE AND 100 TO 175 ACRES, WHICH HAS A BRANCH OR CREEK, WHERE CAN RAISE SOME CALVES. PREFER ROSWELL-NORCROSS OR MARIETTA SECTION. TOWNMAN. ADDRESS R-59, CONSTITUTION.

IF YOU HAVE A GOOD 5 OR 6-ROOM HOME AND A FEW ACRES OF GROUND IN 12 TO 18 MILES OF CITY, NEWCOMER WISHES TO LOCATE IMMEDIATELY. PREPARED TO BUY. ADDRESS R-58, CONSTITUTION.

WE have clients with cash, $7,500-$10,000 and up for northside homes. If you are planning to sell, call Mr. Stafford, AT. 1374 nights; WA. 0100, office.
ADAIR REALTY & LOAN CO.

WE SELL homes, farms, business properties, vacant lots, anywhere in Ga. or adj. states. For quick, satisfactory results see or write us. Johnson Land Co., Haas-Howell Bldg., Atlanta, Ga. MA. 3132.

I NEED North Side homes for sale. Any price range. Have several clients with cash waiting. Prompt personal service. List your property with me. C. W. Lane, res., DE. 3393; office, VE. 6695.

SMALL house with few acres of land. Near bus line or car. Reasonably priced place. All cash. Write J. J. Bennett, Jonesboro, Ga. Route 1.

ALL CASH AVAILABLE for homes up to $5,000, Atlanta or suburban. Can give you quick action. Phone George F. Gann, MA. 1638, or write 71 Forsyth St., N. W.

HAVE CLIENTS with cash for homes nr. Grant Pk. Let me sell yours. Frank Kaye. DE 7034-WA. 0100.

FOR prompt, courteous attention list your real estate with Burdett Realty Co. Realtors. WA. 1011. Established 1920.

WILL pay cash for home, any good section, from owner, where he can give possession in 30 days. Call VE. 0216.

CASH for a good home in East Point, College Park or Hapeville. MA. 3729. WA. 2714.

HAVE cash clients for homes; any section city. Berry Realty Co., VE. 6695.

IF YOU have a good 5-or 6-room house for sale, call MA. 7279.

WILL BUY 5 OR 6-RM. FRAME HOUSE in good neighborhood. WA. 8723.

LIST YOUR PROPERTY—Rent or Sale. PANNELL REALTY CO., WA. 3426.

LIST YOUR PROPERTY, rent or sale. D. L. Stokes & Company, MA. 6370.

LIST your property, for sale or rent, with COOK & GREEN. WA. 5731.

LIST YOUR PROPERTY FOR SALE with LIPSCOMB-ELLIS CO., WA. 2162.

FOR results list your property, sale, rent. Hulet-Williams Co., MA. 6985.

HOME FROM OWNER, any good section, priced right. Mr. Fisher, MA. 9158.

JAMES T. BURNS,
1324-28 Healey Bldg. JA. 1808.

ALLEN M. PIERCE REALTY CO., 304 WILLIAM-OLIVER BLDG. MA. 3349.

PROPERTY mgmt, sales, loans, ins. GARLINGTON-HARDWICK CO. MA 6213

LIST YOUR property for sale with Rowe Land Co., Buford, Ga.

LET US SELL YOU REAL ESTATE. HAAS & DODD, WA. 3111.

WILL BUY FIVE OR SIX-ROOM HOME FOR QUICK POSSESSION. WA. 1811.

WANTED—LISTINGS FOR SALE OR RENT. Samuel Rothberg. VE. 0708.

SHARP-BOYLSTON CO. WA. 2329. RENT. SALES AND INSURANCE

Farms for Sale 137

FINE 28-acre farm ("Old Hubbard Place") in Palmetto, Ga., 25 miles Atlanta, fronting 2,600 ft. on Roosevelt hwy. Nice 5-room house, good condition, electricity, tenant house, barn and chicken run, good well, city water available, large growing garden, 10 acres in corn, potatoes and melons, bearing peach, apple and fig trees; 6-acre pasture fenced; 2 good mules, 2 pigs, wagon, corn and cotton planter, guano distrib., plows, all farm implements included. Quick possession. Price $4,200; $1,500 cash. Easy monthly payments. MAin 3132. Mr. Keith, 206 Haas-Howell Bldg.

FOR SALE—Land is safe to buy. 40 acres, 3 miles from Lithia Springs, one mile east of Bankhead highway. 4-room frame house, good barn, fine stream; 20 acres in cultivation, balance in pasture and some timber trees. No loan. Call Mr. Green, MA. 6370, Volunteer Bldg.

GOOD FARM—100 ACRES, BUFORD HIGHWAY. GOOD TERMS. CH. 2019.

SWEETWATER Valley farms and town property. W. R. Tapp. Powder Springs. Ga

Automobiles for Sale 140

BUICK 1939 Special; business man's car. Radio, excellent white sidewall tires, mechanically A-1. $800. WA. 9664.

BUICK, '39 4-door sedan. Radio and heater. 5 prewar tires, good condition. Cash. JA. 5974-J.

BUICKS—Two 1938 sedans. Used Car Exchange. 263 Marietta. WA. 4996.

DODGE 1940 4-door sedan, radio and heater; good condition; ceiling price. P-G Sales & Service, 25 Simpson, N. W. MA. 5187.

DE SOTO 1938 4-door sedan, $650. Trade and terms. John Aldridge, 29 W. P'tree Pla. JA. 3177.

FORD '41 2-door de luxe. Original maroon, tires o.k. $1,063. One-third cash, balance in 15 months.
MITCHELL MOTORS
352 W. Peachtree St. MA. 2280

FORD '34 2-door sedan, white s. w., practically new tires, radio, new shock absorber, brake linings, seat covers, oil filter; will trade for another car. Jack Towns, 29 W. P'tree Pl. JA. 3422.

FORD '41 2-door sedan. Special de luxe, original green finish, radio. $1,100. One-third cash, balance in 15 months.
MITCHELL MOTORS
352 W. Peachtree St. MA. 2280

FORD '36 ....$250.00
FORD '34 ....$ 90.00
MANY OTHER MAKES
CORNER WASHINGTON AND SOUTH MAIN ST., EAST POINT

FORD 1930 model A de luxe 4-dr. sedan; a real nice one, $395. Trade and terms. John Aldridge, 29 W. P'tree Pl. JA. 3177.

'41 FORD conv. club coupe.....$1,287.50
'41 OLDS Hydramatic 2-dr.......$1,277.50
Campbell, 75 Cain, N. E. WA. 4684

FORD, 1941 super de luxe 5-passenger club coupe. New tires, will sell or trade.
VAUGHAN MOTORS
320 W. Peachtree WA. 7070

PLYMOUTH 1939 2-dr.........$480
LANE DOLVIN MA. 2941

PLYMOUTH 1941 club convertible. G. & V. Motors, 24 W. P'tree Pl. JA. 4677.

PIEDMONT SPECIALS
As is
or
below ceiling price!
BUICK '37 4-dr. sedan; radio, heater. $510.
FORD '36 "85" 2-dr. sedan. $325.
NASH '37 "6" convertible coupe. $325.
BUICK '34 special 4-dr. sedan. $265.
OLDSMOBILE '36 2-dr. sedan. $375.
FORD '32 Model "B" 4-dr. sedan. $195.
FORD '31 Model "A" 2-dr. sedan. $245.
HARRY W. MILEY
PIEDMONT MOTORS
285 Spring St., Atlanta 3, Ga. WA. 8998

1940 CHRYSLER ROYAL 2-DR.
1941 OLDS 2-DR. "66" MODEL.
1939 BUICK 4-DR. SEDAN.
1940 PACKARD COUPE.
1941 FORD 4-DOOR.
1933 PONTIAC 4-DOOR.
1937 FORD STATION WAGON.
1938 HUDSON TERRAPLANE.
1940 OLDSMOBILE 2-DOOR.
1941 FORD CLUB COUPE.
MERRITT E. DEAN
492 West Peachtree

R. S. EVANS
STILL HAS THE CARS
Shipments received daily of 1935-36-37-38-39-40 models. All models and makes.
R. S. EVANS
The World's Largest Dealer
241 Spring St. JA. 5661.

'38 LITTLE Buick 4-dr. sedan.
'36 LITTLE Packard 4-dr.
'40 NASH 4-dr. sedan. Nice clean car. $895.
FULTON AUTO EXCHANGE
190 Edgewood Ave. MA. 2134

R. S. EVANS
NEW 1942 WILLYS
LIMITED number of 4-door sedans De luxe series. Priority required.
R. S. EVANS
THE WORLD'S LARGEST DEALER
241 SPRING ST. JA. 5661

PRIVATE owner has 1939 Oldsmobile "6" 2-dr. with nearly new tires. $300 cash. A. L. Wallace, 285 Spring St. WA. 8998.

Automobiles for Sale 140

USED cars, all makes, $2.00 weekly; no finance charge. We handle our own paper. 370 Edgewood Ave.

VAUGHAN MOTORS—Clean used cars. 320 W. Peachtree. WA. 7070.

STEAM cleaning. Techwood Texaco Station. 339 Techwood Dr. WA. 7828.

Auto Trucks for Sale 141

FOR TRUCKS of all descriptions see FULTON AUTO EXCHANGE 190 Edgewood Ave. MA. 2134

STEAM cleaning. Techwood Texaco Station. 339 Techwood Dr. WA. 7828.

Auto Trucks for Rent 142

TRUCK SERVICE
WE SUPPLY trucks for any purpose—all in first-class mechanical condition. Reasonable rates. Call WA. 3228. Belle Isle U-Drive-It Service, 30 Houston St., N. E.

HERTZ Truck Lease Service — Latest model trucks. Adequate ins. 40 Auburn Ave WA. 8060 80 Cain. N. E. WA. 4596.

Garages and Service 150

WE SERVICE ALL MAKES TRUCKS AND PASSENGER CARS. DOWNTOWN CHEVROLET CO. 329 WHITEHALL ST AT FORSYTH. MAIN 6000.

Trailers 157

NEW SCHULT LUXURY LINER, 25 feet long, Tandem tires, brakes, 3 separate rooms, 2 doors. Air conditioned, 2 sinks, birch interior. Sleep four adults. Burns Trailer Mart, Ivy and Baker Sts.

1942 HOUSE trailer, 21 ft. long, sleeps 4, good condition, reasonably priced. N. L. Highsmith, Morningside Dr., Gainesville, Ga., or call 649-W.

PLENTY of good used trailers, all makes, sizes. Atlanta Trailer Mart. 370 W. Peachtree. WA. 9135-6.

TRAILER REPAIRS—Paint, rebuild, remodel. Pts. Atl. Trailer Mart. WA. 9135.

HOUSE trailers, new, used. Terms. Burns Trailer Mart, Ivy and Baker Sts.

Wanted—Trailers 158

CASH FOR YOUR TRAILER. ATLANTA TRAILER MART. WA. 9135.

TOP CASH for house trailers. Burns Trailer Mart, Ivy at Baker St.

Wanted—Automobiles 159

FROST MOTORS
THE DEMAND FOR CLEAN USED CARS IS MORE THAN WE CAN SUPPLY
O. P. A. HAS PLACED A REASONABLE PRICE ON YOUR CAR.
IF YOU DO NOT NEED IT, SELL TO US AT CEILING PRICE.
WE WILL PUT IT IN THE HANDS OF AN ESSENTIAL WAR WORKER.
CALL OR SEE MR. WYSONG
OPEN EVENINGS
FROST MOTOR CO.
YOUR FORD DEALER
450 PEACHTREE ST. WA. 9075
ATLANTA 3, GEORGIA

WANTED
AUTOMOBILES
VICTORY MOTORS
WILL BUY
ANY make or model automobile in good mechanical condition. We will pay the highest prices in accordance with OPA ceiling. We will be glad to check any dealer's inventory and make an offer.
PLEASE CALL
Harold Huey or H. B. Roddenberry
WA. 3527
or
Come by our used car lot.
VICTORY MOTORS
352 Spring St., N. W.

THE OLD RELIABLE
OVER 75 YEARS IN ATLANTA
WILL PAY you top dealer ceiling prices for salable used cars and trucks. Will also sell any used car and trucks in stock with or without trades. Our cars are marked and priced in plain figures.
JOHN SMITH CO.
Chevrolet Dealers
530 W. Peachtree. HE. 6800

CASH
FOR USED CARS
WE HAVE a large number of defense workers
WANTING TO BUY
SEE US
ATLANTA PACKARD MOTORS
365 Peachtree St. JA. 2727

WANTED TO BUY
USED CARS OF ALL MAKES AND MODELS
BRING US your car and get our offer before you sell at any price.
SEE MR. JONES OR MR. WILKINS.
MITCHELL MOTORS
352 W. Peachtree St. MA. 2280

HIGHEST
CASH DOLLAR
FOR YOUR CAR
BEFORE YOU SELL
SEE
HIX GREEN BUICK CO.
34 North Ave. VE. 3844
549 W. Peachtree St. VE. 6360

IF YOU are selling your car see us for prices. 15 years your Pontiac dealer. We have your interest at heart.
BOOMERSHINE'S
Boyce Bailes Henry Davis
425 Spring St., N. W. JA. 1921

SEE ME before you sell your car. I can pay you as much as anybody. No delay, cash waiting.
HALL MOTOR CO.
231 Spring, N. W. WA. 3263

INDIVIDUAL will pay maximum ceiling price, plus cost of accessories, for late model low mileage car. Have priority. No dealers. 430 Forrest Ave., N. E., WA. 7288.

WILL BUY any good clean car ready to go at OPA ceiling.
JOHN S. FLORENCE
27 Baker St. JA. 3187

Y. C. FOSTER—It's wheeling and dealing on the ceiling. See me before you buy or sell. 270 S. Forsyth, under tent. WA. 8376

SEE STEWART FIRST.
WILL PAY cash for any make clean auto. Stewart Motors, 610 W. P'tree, AT. 3743.

CARL GARMAN
WILL pay every dollar and every penny that OPA allows for 200 good cars immediately. 263 Spring, N. W. WA. 6749.

WOULD like to buy clean used car, 2-door or 4-door sedan with good tires. George Tyson, JA. 2557. 29 W. P'tree Pl.

CASH FOR YOUR CAR.
HIX GREEN BUICK CO.
549 W. Peachtree St. VE. 6360

CASH FOR YOUR USED CAR.
FRANK GRAHAM CO.
600 W. PEACHTREE ST.—AT. 912.

WANTED at once, clean car with good tires from private owner. MA. 5187. P-G Sales & Service, 25 Simpson, N. W.

TOP CASH DOLLARS FOR GOOD CLEAN CARS. TOM MITCHELL, 267 SPRING ST., N. W., OR CALL JA. 9635.

CASH FOR USED CARS
ERNEST G. BEAUDRY, INC.
333 SPRING ST., N. W. WA. 3297

NEW dealer wants 50 cars and trucks, best prices given. American Motor Co. 960 Marietta St., N. W., VE. 0651.

JUST out of hospital. Would like to buy good car from individual. CH. 1403.

CASH FOR YOUR USED CAR. Campbell's, 75 Cain, N. E. WA. 4684.

PAY CASH to owner for late model car in good shape. 259 P'tree. JA. 3821.

WE PAY highest prices for clean cars. G. & V. Motors, JA. 4677.

CASH for any model car from owner. Austin-Abbott, 333 W. P'tree, WA. 4036.

WANTED—To buy clean late model car from private party. WA. 9726.

JUNK AUTOS, HIGHEST PRICES: DEFENSE PURPOSES. JA. 1770.

CASH FOR YOUR CAR OR TRUCK. WADE MOTORS, 400 SPRING, N W.

WILL pay cash for good, clean car from individual, any model. WA. 7667.

WANT a good 5-passenger car for personal use. Prefer 4-door CH. 8846.

WE buy and sell used cars. See us. Harry Sommers. Inc. 375 Peachtree. HE. 3831.

WANT TO BUY a good 5-passenger car from owner today. JA. 2557. Mr. Key.

HAVE CASH TO BUY ANY GOOD CAR. PHONE WA. 7841.

I WOULD LIKE TO BUY GOOD USED CAR from individual. RA. 9523.

Motorcycles for Sale 162

'35 HARLEY-DAVIDSON ......$375 RA. 8326

Motorcycles Wanted 164

WILL PAY top cash price for any make motorcycle or motorbike. INDIAN MOTORCYCLE SALES 624 Spring, N. W. HE. 6918.

WANTED—For cash, used motorcycles. Cunningham Motorcycle Co., Harley-Davidson Dist., 496 Piedmont, N. E.

Tires Repaired 175

AMERICAN TIRE CO., FORMERLY BROOKS-SHATTERLY CO., EXPERT RECAPPING AND REPAIRING. 50 HOUSTON ST., N. E. MA. 2231.

EXPERT TIRE REPAIRING—BRAKE SERVICE. FIRESTONE STORES. SPRING AND BAKER STS. WA. 5632.

QUALITY recapping and tire repairing. For quick service call Prior Tire Co. WA. 6863. Peachtree and Pine Sts.

GA. MAID
SYRUP No. 1½ CAN **16c**

Grade A Med. FRESH
EGGS Doz. **46c**

Grade 'A' Large FRESH
EGGS Doz. **50c**

JEWEL SHORTENING
1-Lb. Ctn. **19c** 4-Lb. Ctn. **72c**

KELLOGG RICE KRISPIES
5½-oz. pkg. **11c**

SPRY SHORTENING
1-lb. jar **24c** 3-lb. jar **68c**

NABISCO SHREDDED WHEAT
12-oz. pkg. **12c**

BAILEY'S SUPREME
COFFEE 1-lb. bag **29c**

Wesson Oil
Pint Bot. **27c** Qt. Bot. **52c**

STANDARD
Tomatoes 5 No. 2 CAN **10c**

ARMOUR OR SWIFT
Pure Lard
1-lb. ctn. **18c** 4-lb. ctn. **71c**

LOUISIANA
Hot Sauce 6-oz. bot. **7c**

G. E. MAZDA 25-40-60 WATT
Light Bulbs each **11c**

IDEAL DOG FOOD
8-oz. pkg. **8c**

Fels Naptha SOAP Bar **5c**

MAXINE SOAP Bar **5c**

Down Produce Lane!

FANCY WELL-BLEACHED CELERY
Medium Stalk **8c** * Large Stalk **12c**

Give That Can Opener a Well Deserved Vacation

With some canned vegetable items back on the point ration list and an abundant supply of selected fresh vegetables available Big Star and Little Star Produce Departments are bringing shopping delight to more and more homemakers daily. No month in the year offers greater possibilities than August for you to give that can opener a well earned vacation and serve menus of garden fresh vegetables.

Fresh fruits and vegetables from Big Star and Little Star Stores come to you with all of Mother Nature's healthful vitamins and fine flavor. Visit your Big Star or Little Star today for greater savings on selected fresh fruits and vegetables.

LETTUCE	LARGE FIRM ICEBERG	2 Heads	15c
SNAP BEANS	FRESH TENDER GREEN	Lb.	10c
TOMATOES	SELECTED FIRM SLICING	Lb.	14c
CARROTS	CALIFORNIA GREEN TOP	2 Bchs.	15c
ENGLISH PEAS	LARGE	Lb.	15c
CABBAGE	GREEN HARD HEAD	Lb.	4c
SPINACH	FANCY BIG LOAF	2 Lbs.	23c
CROWDER PEAS		2 Lbs.	13c
ORANGES	CALIFORNIA VALENCIA	5 Lbs.	53c
BELL PEPPERS		Lb.	10c

U. S. NO. 1 YELLOW **ONIONS** 2 Lbs. **13c**

YOUNG TENDER YELLOW **SQUASH** Lb. **4c**

LARGE CALIF. RED BALL OR SUNKIST **LEMONS** Doz. **25c**

WHITEHOUSE APPLE (4 Points) **JELLY**	2-Lb. Jar	27c	
DONALD DUCK BLENDED **JUICE**	No. 2 Can	18c	
TELLAM'S PEANUT **BUTTER**	12-Oz. Jar	22c	
SMITHFIELD SANDWICH **SPREAD**	4½-Oz. Can	21c	
GRAPE NUTS **FLAKES**	7-Oz. Pkg.	9c	
QUAKER **GRITS**	5-Lb. Pkg.	27c	
HUNT'S TOMATO (2 Points) **SAUCE**	8-Oz. Jar	6c	
OZARK **SPINACH**	No. 2 Can	14c	
AUNT JEMIMA **GRITS**	24-Oz. Pkg.	9c	
CLINTON TURNIP **GREENS**	No. 2½ Can	12c	
ARM & HAMMER **SODA**	Pkg.	4c	
ICE CREAM **SALT**	4-Lb. Pkg.	8c	
SWIFT'S PREM	12-Oz. Can	33c	
K. P. KINGAN'S LUNCHEON MEAT	12-Oz. Can	34c	
CARROTS DEL MONTE DICED	16-Oz. Jar	13c	
MUSTARD FRENCH'S CREAM SALAD	6-Oz. Jar	9c	
STARCH ARGO CUBE	4 8-Oz. Pkgs.	17c	
SUNBRITE CLEANSER	13-Oz. Pkg.	5c	

KRAFT'S **MIRACLE WHIP** SALAD **DRESSING**
8-Oz. Jar **15c** Pint Jar **26c**

BALL MASON **FRUIT JARS**
Doz. Pints **59c** Doz. Qts. **75c**

GOLD MEDAL SELF-RISING **FLOUR**
10-Lb. Cloth **63c** 25-Lb. Cloth **$1.51**

NEVER BEFORE PRICED SO LOW!
For Health—For Economy
SAILOR MAN **SOY BEANS** Regular No. 2 Can **5c**
Stock Your Pantry Now at This Record Low Price

BIG STAR Super MARKETS and LITTLE STAR STORES

BUY WAR BONDS

WONDER PEANUT **BUTTER** 1-lb Jar **19c**

NIFTY SALAD **DRESSING** Pint Jar **15c**

MACARONI OR SPAGHETTI **HOLSUM** 6-Oz. Pkg. **4c**

AMERICAN BEAUTY **NOODLES** 7-Oz. Pkg. **7c**

DOUBLE-FRESH GOLD LABEL **COFFEE** 2 1-Lb. Bags **49c**

WESTON ASSORTED **COOKIES** Roll **9c**

Your Dates With Uncle Sam

Stamps Now Effective

Good Indefinitely
RED STAMPS A8 thru Z8 and A5 thru C5
BLUE STAMPS A8 thru Z8 and A5 thru F5
SUGAR STAMPS 30-31-32
Sugar Stamp No. 40 Good for 5 Lbs. for Home Canning

Bring Your Ration Tokens With You When You Shop!

NOW!
Delicious *Nutritious*
Florida Gold **GRAPEFRUIT JUICE**
A 50% Saving 8-Oz. Bottle **5c**
KEEP A DOZEN BOTTLES IN YOUR REFRIGERATOR

The New King Size Loaf
TRIPLE FRESH SANDWICH **BREAD** Giant 1½-Lb. Loaf **11c**

DEVILED HAM	LIBBY'S	No. ¼ Can	14c
XYZ SALAD	DRESSING	Pt. Jar	20c
PANCAKE	FLOUR High Mark	20-Oz. Pkg.	7c
CARNATION	MALTED MILK	1-Lb. Pkg.	39c
PRUNES	LARGE EVAP.	1-Lb. Cello	15c
RAISINS	THOMPSON'S Seedless	1-Lb. Cello	13c
MATCHES	RED DIAMOND	3 Big Boxes	11c

Meats of Merit

		Grade A	Grade B
STEAK	VEAL ROUND	Lb. 41c	Lb. 37c
STEAK	VEAL LOIN	Lb. 34c	Lb. 31c
CHOPS	VEAL RIB	Lb. 37c	Lb. 34c
ROAST	VEAL Blade or Arm	Lb. 27c	Lb. 23c
ROAST	VEAL SHOULDER Boned and Rolled	Lb. 34c	Lb. 31c

SELECTED **GROUND VEAL** For Loaf or Patties Lb. **30c**

OUR STORES WILL HAVE A LIBERAL SUPPLY OF GRADE "A" & "B" BEEF THIS WEEK-END

SELECTED **GROUND BEEF** Lb. **27c**

FRESH GROUND TYPE 2 **PORK SAUSAGE** Lb. **33c**

TABLE-DRESSED **FRESH HENS** Lb. **49c**

STREAK O' LEAN	BRANDED BACON	Lb.	20c
SMOKED PICNICS	WHOLE	Lb.	30c
PORK ROAST	FRESH Boston Butt	Lb.	33c
PORK PICNICS	FRESH	Lb.	27c
BACON	SMOKED RIND-ON	Lb.	29c
PAN TROUT	FRESH DRESSED	Lb.	23c
RED PERCH	FILLETS	Lb.	40c
SEA BASS STEAKS		Lb.	53c

Double-Fresh **COFFEE**

Colonial Stores Incorporated

Triple-Fresh **BREAD**